The Los Angeles Times.

YEAR, VOL. X. No. 124. LOS ANGELES, FRIDAY, OCTOBER 29, 1886. PRICE FIVE CENTS.

J. F. Coulter.
AND
ALL THEY COME.
the Latest Styles in
DRESS GOODS,
Ladies can see new
Opening Daily.

B. F. COULTER,
SPRING ST., COR. SECOND,
Los Angeles.

GLOVES,
HANDKERCHIEFS,
HOSIERY, SHIRTS,
ETC., FOR MEN.
EVANS & CONWELL,
St. Elmo Hotel.

R. DAVIS
at his office, 45½ North
Spring st.,
CATARRH,
CTION AND BRONCHITIS
disease. The cut below
shows which cause Ca-

THE WEATHER.

LOCAL BULLETIN.

LOS ANGELES SIGNAL OFFICE, Oct. 28.—At 7:07 a.m. to-day the thermometer registered 51; at 12:07 p.m., 66, and at 7:07 p.m., 58. Barometer for corresponding periods, 29.94, 29.90, 29.88. Maximum temperature, 69.0; minimum, 55.0. Weather at 7:07 p.m., cloudy.

TELEGRAPHIC BULLETIN.

SAN FRANCISCO, Oct. 28.—Indications for the twenty-four hours commencing at 4 a.m., October 29th. For California: Increasing cloudiness and local rains.

The Times.

Office—Temple, Main and New High.

MANNING mounts the money mare again.

SAN DIEGO is to have a new wire from Colton.

A RAILROAD HORROR is reported from Wisconsin.

LYNCH won't do. The voters of the district know what's Swat.

HOMER B. SPRAGUE, President of Mills College, has been requested to resign. He says nay.

MRS. A. T. STEWART has gone to the Other Shore, taking not a coined ducat of her wealth with her.

"AN alleged cattle thief" is the heading of a dispatch. The party in question must be a Bartlett voter.

SPROULE is to be hanged. Who in the Old Scratch is Sproule that he should have this distinction?

CONGRESS is in no violent and pressing need of the Ahkoond of Swat. Let him stay at home and swell himself.

THE steamer San Pablo struck a typhoon in the Japan sea the other day. The typhoon escaped uninjured.

THE Southern Pacific branch extension goes on apace. It is forging along down the coast very satisfactorily.

WE have something to wire this morning on the subject of Chinese bones, California wines, and quicker fruit shipments.

THE Evening Express pretended to have interviewed W. N. Monroe the other day. It did not interview Mr. Monroe at all. It just simply lied.

THE overland railroads have drawn the knife again, and it is flashing in the circumambient air considerably. There is a covert threat of war to the chuchilla in California del Sur.

BRIEFS.

The Damianas play the Los Angeles nine again to-morrow.

S. G. Morris is the new policeman in the place of W. H. Gilbert.

The Carpenters' Union ball is set for this evening, at Mott Hall.

Otto Whitehouse was arrested yesterday for violating the swill ordinance.

The first asphalt was laid yesterday along the Spring-street front of the Temple block.

Richard Barrse, of San Pedro, is serving out a sentence in the county jail for petit larceny.

A rolling rock in the Cajon Pass knocked a freight car off the sleeper Chaldea, Wednesday night.

Capt. Janes tooted his personal fish-horn from the Republican stand at the courthouse last evening.

A. A. Rohrer, late of Los Angeles, died at his residence in Colton, at 6:38 p.m., Oct. 27, of spinal meningitis.

A large shed is being built at the northeast end of the main depot for the use of Wells, Fargo & Co.'s express.

The City Water Company has completed about four miles of its closed flume below its new supply—Crystal Springs.

The Union Labor Party will hold a general ratification meeting to-night. Horace Bell and others will address the assemblage.

Old man Jones, who poisoned his family, wears an Oregon boss in the county jail pending his trial, which is set for November 18.

The Fifth Ward Republicans will have their last grand rally of the campaign Monday evening at the Morris Vineyard hosehouse.

Filed in the Recorder's office yesterday: 47 deeds, 10 mortgages, 7 satisfactions, 3 marriage licenses, and 7 miscellaneous papers.

J. W. Scott sold his hotel fittings and furniture at Santa Monica, yesterday, at auction. The Hotel Arcadia will be furnished new throughout.

The Unity Church will give a sacred concert of song in the Grand Opera House next Sunday night. Mrs. Perry-Davis will be among the singers.

A rousing Republican meeting was held at Orange last night, addressed by Gen. Vandever, and Messrs. Holton, Hammond, Mason and Dunsmoor.

Marriage licenses were issued, yesterday, to Thyra Andersen and Nikoline K. Schmidt, W. H. Forest and M. E. Dent and R. Botello and T. Miranda.

The track of the Central Railroad Company on Spring street, in front of the courthouse and Temple Block was lowered to the grade of the new pavement yesterday.

The report that round trip railroad tickets to Pasadena would be twenty cents after November 1st, is said to have caused property to advance thirty-three per cent. in value in the San Gabriel valley.

The Citizens' Water Company is laying a 12-inch main along Second street from Figueroa to Texas. The trench is dug from end to end, and the pipe is laid as far west as the engine-house of the cable road.

There are undelivered telegrams at the Western Union telegraph office, 17 N. Main street, for J. A. Roark, Antonio Petrier or Petrick, R. S. Dudley, Frank Clapp, G. G. Charlton, A. H. Matfield and Mrs. Anna L. Grosvenor.

A broken-down "prairie schooner" obstructed the track on the Central Railroad Company on San Fernando street, just above its junction with Upper Main, yesterday afternoon. Transfers were made around the obstruction for several trips.

LIBERTY.

BARTHOLDI'S GREAT STATUE UNVEILED.

A Million Citizens Take Part in the Occasion.

Imposing Pageants in New York City and on the Bay.

The Colossal Goddess Unveiled Amid Scenes of Unparalleled Enthusiasm—Speeches by the President, Count DeLesseps, Senator Evarts and Others—Great Day for two Republics.

By Telegraph to THE TIMES.]

NEW YORK, Oct. 28.—[By the Western Associated Press.] The rainstorm which prevailed all day yesterday closed last night, but the weather this morning was very unpromising for the festivities in connection with the inauguration of the Bartholdi statue of Liberty. A slight fog hung over the city. Visitors from all sections of the country have been coming into the city for two days, and this morning thousands more were added to the great throng. A handsome silk French flag was placed over the face of the statue, to be drawn at a given word from President Cleveland, unveiling the head of the goddess. The labor parade which moved out at 9 o'clock, included between 25,000 and 35,000 men. It is estimated that fully a million people took part in the festivities. The procession was to have started at 9 o'clock, but at that hour it had only begun to form. Promptly at 10 o'clock the President, accompanied by Secretary Bayard, descended the steps of Secretary Whitney's residence and entered his open carriage. At 10:15 began the march down Fifth avenue. Both sides of the avenue were crowded with people who waved their hats and applauded loudly as the President's carriage passed. On all sides of the streets from Central Park to the reviewing stand on Twenty-fourth street, different military companies and civic organizations were formed. The President reached the reviewing stand at Madison Square at 10:40. He was greeted with hearty cheers as he drove down the avenue and drew up in front of the stand. After the President had taken his place upon the reviewing stand the members of the French delegation were presented to him.

AN OVATION TO BARTHOLDI.

The crowd in Madison Square when the President reached the reviewing stand was vast. When Governor Hill mounted the platform there were cheers. When Bartholdi, the sculptor, appeared, the cry of "Bartholdi!" "Bartholdi!" was caught up on both the reviewing and grand stands. The crowds on the avenue curbings up and down heard the name and it passed to the people in the park and side streets until the air was shaken with the roar of cheering that must have gladdened the heart of the Alsacian. He bowed and bowed his acknowledgments. In the reviewing stand President Cleveland was presented with three handsome baskets of flowers, gifts of young ladies of the city. Nearly every band in passing the stand played the "Marseillaise," the French national hymn. As soon as the procession had passed, the President and party were driven to North river and were taken on board the Dispatch. From the pontoons the procession marched down Broadway to Wall street. The throngs of people seemed to increase at every block. Turning Wall street the parade wound its way down Pearl street and thence to the Battery. Here crowds of people had gathered. Every walk of the Battery park was thronged with eager sight-seers who, notwithstanding the dampness still hung about them, had another cheer. Here the parade was dismissed and those who desired to do so took boats for Bedloe's island.

LIBERTY DAY ON THE WATER.

A dense fog that shrouded from the early morning, a drizzling rain and cutting northeasterly winds describe Liberty Day upon the water. There was not a single ray of sunlight to warm the hearts of the people of the two great republics who are so closely bound together by the ties of Lafayette in the great struggle for freedom and by the later work of M. Bartholdi. Despite the dull and dreary weather, the people were not depressed. Thousands upon thousands of patriotic citizens from all cities of the Union were upon the waters of New York harbor celebrating the great occasion. The exhibition of art in the time of the present generation is not probable. They seemed to stand facing the drenching rain and driving winds as if they could but participate in the proper observance of the day. The spectators who expected to enjoy the great naval parade from New York to New Jersey and the Long Island shore were sadly disappointed, for it was impossible to see at greater distance than a quarter of a mile on the water because of the density of the mist. In the early morning the fog was thick, and as the day grew older the weather grew thicker, so that at noon it was almost impossible to distinguish a vessel within a few hundred feet.

THE NAVAL PARADE.

At midday the vessels that were to take part in the great naval display were making their appearance by dozens, and then began the work of assigning to them positions in the line. Finally they had secured the places assigned them. All of the vessels lay north of Forty-seventh street. A few minutes after 1 o'clock the gun to start was fired, and the flagship Gedney weighed anchor, swung around and started down the stream. Close in her wake followed a squadron of vessels, all steamers. Had the day been fine the naval parade must have been grand. One fact that was particularly noticeable was that all the steamers of the English and German lines were decked from stem to stern with ensigns and colors.

At 1:46 the leading vessels of the fleet entered the upper bay, and through the fog bank could be discovered the pedestal of the immense statue. Five minutes later the Gedney had steamed up so close that Liberty Island was easily distinguished. Then the torch of the statue, where the fog was thickest loomed up. Upon the face of the grand and mystic figure, was the French tri-color.

At 2 o'clock the flag-ship of the fleet anchored to the southeastward of Liberty Island. Here was gathered a fleet of vessels which can be better imagined than described. All manner of craft were at anchor in the water about the great statue. The war vessels also came in for their share of attraction, with their tiers of black muzzles protruding north and south. Here were the Alliance, Tennessee, Jamestown, Saratoga, Portsmouth and Yantic. Shortly before 3 o'clock the United States steamer Dispatch, with President Cleveland and Cabinet aboard, passed. A naval salute was given by the sailors and they descended to deck. At 3:55 President Cleveland was rowed ashore. Then whistles were blown, the guns of the men-of-war belched forth and colors were displayed. For just half an hour this was kept up.

AT THE STATUE.

When comparative quiet had been restored prayer was offered by Rev. Richard S[illegible]orrs, D. D.

Count Ferdinand De Lesseps was then introduced. He was received with a round of applause. He spoke in French and with great energy equal to any speaker of the day, far exceeding in this respect Senator Evarts, who spoke later. Senator Evarts and Mr. Chauncey M. Depew also wore skull caps while speaking, but the octogenarian canal digger faced the storm boldly without any covering to his silvered head, although he stood further forward in the drizzling rain than did any of the other speakers. He began with a humorous side, apparently in regard to the steam whistles, which kept up a very ill-mannered series of toots throughout the proceedings.

De Lesseps said: "Citizens of America, I hasten to accept your gracious invitation extended by the government of the great American Republic. It is a generous idea on the part of him who presided over the erection of the statue of Liberty, and honors equally those who have conceived and those who understood it, that of the acceptation of Liberty enlightening the world as a grand beacon raised amidst the waves of the shore of free America. In disembarking upon its light, one would know that he was on soil where the individual initiative has developed its fullest strength, where progress is religion, where great fortunes become popular by their charitable enterprises in encouraging education and science, and scattering abroad fruitful seeds for the future. You are right, American citizens, to be proud of your 'Go ahead.'" In speaking to you of the sympathies of France, I know I express the thought of all our co-patriots. There is no painful or sad memories between the two countries and but one solitary rivalry, that of progress. We accept your intentions as you accept ours, without jealousy."

De Lesseps concluded as follows: "It gives me real joy for me to speak to you thus with open heart and to know my words are received as those of a true friend. Soon, gentlemen we shall meet again to celebrate a new conquest of peace. Au revoir à Panama." [Applause.]

SENATOR EVARTS.

Senator Evarts made the presentation address. He spoke as follows:

"Mr. President. The scene upon which this vast assemblage is collected displays a transaction in human affairs which finds no precedent or record in the past, nor in the long future, we may feel assured, will it ever confront its counterpart or parallel. How can we fitly frame in words the sentiments, motives and emotions, which have filled and moved the hearts and minds of two great nations in the birth, noble conception, grand embodiment and complete execution of this stupendous monument now unveiled to the admiring gaze of men and emblazoned in its coronation of finished work with the plaudits of the world? What ornaments of speech, what eloquence of human voice, what costly gifts of gold, frankincense and myrrh of our hearts' tribute can we bring to the celebration of this consummate triumph of the arts of skill, of labor, which speaks to-day and will speak forever the thoughts, feelings, and friendships of these two populous, powerful and free Republics, knit together in their pride and joy at their own established freedom, and in their hope and purpose that the glad light of Liberty shall enlighten the world? The great courage, devotion of spirit, indomitable will of this great sculptor Bartholdi, whose well-earned fame justified the trust committed to him, have together wrought out in stubborn brass and iron, the artist's dream, the airy conception of his mind, the shapely sculpture of his cunning hand, till there it stands upon its firm base as the natural playmate of the elements, fearing no harm from all the winds that blow. As with the French people so with our own. The whole means for the great expenditures of the work have come from the free contributions of the people themselves, and thus the common people of both nations may justly point to a greater, a nobler monument in and of the history and progress and welfare of the human race, than emperors, kings or governments have ever raised. The statue, on the 4th of July, 1884, in Paris, was delivered to and accepted by the Government by authority of the President of the United States, and delegated to and executed by Minister Morton. To-day, in the name of the citizens of the United States, who have completed the pedestal and raised thereon the statue, and of the voluntary committee who have executed the will of their fellow citizens, I desire in your presence and in the presence of these distinguished guests from France, and of this august assemblage of honorable and honored men of our land, and of this countless multitude, that this pedestal and united work of the two republics is completed, and surrendered to the care and keeping of the government and people of the United States."

THE STATUE UNVEILED.

At the conclusion of Senator Evarts's speech, the signal was given and the veil was withdrawn from the face of the statue amidst the booming of cannons and the shrieking of whistles from the hundred steamers and other craft gathered around the island. This indescribable ovation continued for fully half an hour. Senator Evarts, when the firing and tooting subsided, introduced the President of the United States, who in accepting the statue said:

CLEVELAND'S SPEECH.

"The people of the United States accept with gratitude from their brethren of the French Republic the grand and completed work of art, here inaugurated. This token of affection and consideration of the people of France demonstrates the kinships of Republics, and conveys to us an assurance that in our effort to commend to mankind the excellence of a government resting upon popular will, we still have beyond the American continent a powerful friend. We are not here to-day to bow before the representation of a fierce and warlike god, filled with wrath and vengeance, but we joyously contemplate our own high keeping watch and ward before the open gates of America and greater than all that have been celebrated in ancient Troy. Instead of grasping in her hand thunderbolts of terror and of death, she holds aloft the light which illuminates the way to man's enfranchisement. We will not forget that Liberty has here made her home, nor shall her chosen altar be neglected. Willing votaries will constantly keep alive its fires, and these shall gleam on the shore of the sister Republic in the east, and, reflected thence and joined with the answering rays, the stream of light shall pierce the darkness of ignorance and man's oppression, until Liberty enlightens the world."

REMARKS BY THE FRENCH MINISTER.

After President Cleveland came Lafevre, Minister Plenipotentiary, who spoke as the representative of the Republic of France. He said:

"In the presence of so imposing an assembly, and as a prelude to the ceremony which consolidates the friendship of the two great nations, it is an honor and a hearty pleasure to present to you in the name of the French government and of the entire French nation this statue. The inauguration to-day is one especially solemn and impressive import for it is one of those events which form an epoch in history. This colossal statue of Liberty marked by the great artist would anywhere attract attention and deference, but here on American soil, it evinces an especial significance, symbolizing the existence and developments of your nation during more than one hundred years. To us, Americans and Frenchmen, Liberty is not only a common doctrine, it is also a worthy tie."

CLOSING EXERCISES.

There was more music by Gilmore's Twenty-second Regiment band.

Chauncey M. Depew then delivered the commemorative address. "Old Hundred" was played by the band, and the assembly joined in singing the doxology. The ceremonies were closed with the benediction pronounced by Rt. Rev. Henry C. Potter. A national salute was then fired simultaneously by all the batteries in the harbor, afloat and ashore.

It was on the programme to have a grand pyrotechnic display on the island and at the Battery and to illuminate the statue for the first time to-night, but the rain and fog rendered both futile and they were abandoned. The banquet given by the New York Chamber of Commerce this evening in honor of the representatives of the French Republic and invited guests was a notable one. James M. Brown presided. On his right were Messrs. Albert Lefevre, Eugene Spuller, August Bartholdi, Gov. David B. Hill and others.

SEDGWICK'S MISSION.

Secretary Bayard Satisfied With the Work of His Envoy.

WASHINGTON, October 28.—[By the Western Associated Press.] Mr. Sedgwick has submitted to Secretary Bayard a detailed report of his recent visit to Mexico in connection with the Cutting case. The report is rather voluminous, and presents in a very satisfactory manner the information desired by the State Department. It contains a digest of the Mexican laws bearing upon the principles involved in the Cutting case, and it also gives a complete statement of all the circumstances of Cutting's arrest, imprisonment and final release. In due time the report will be carefully examined and the substance of it will be transmitted to the President, who will probably incorporate it in his annual message to Congress. This is the course suggested by Secretary Bayard, who is of the opinion that as one-half of the matter has been sent to Congress, the other and remainder should also go through the same channels. Secretary Bayard says Mr. Sedgwick's work has been accomplished to the entire satisfaction of the State Department and the information obtained by him will greatly facilitate a final settlement of the Cutting case.

Novel Legal Proceedings.

ST. LOUIS, Oct. 28.—Twenty-eight members of the City Republican Committee today found themselves defendants in the mandamus petition brought before the Supreme Court of the State by J. P. Oastine, one of the Republican candidates for judge of the Criminal Court, asking the Court to compel the committee to place on the Republican city tickets the petitioner's name, instead that of F. G. Lodge, nominated in place of petitioner. Mr. Oastine received the nomination from the regular Republican convention, but certain charges were brought against him and a second convention was called, which removed his name from among the list of candidates, and substituted that of Mr. Lodge. Mr. Oastine claims that the nomination was illegal, and demands from the Supreme Court a reinstatement. A decision cannot be reached in the case before the end of the week, and if the defendants are to delay its consideration, it will not come to trial until after election.

Notes from China and Japan.

SAN FRANCISCO, Oct. 28.—The steamer San Pablo arrived to-day with Hong Kong dates to October 2d and Yokohama to October 13th.

Joseph Dacruz, the accomplice of Betran, the Hong Kong forger, has been found guilty and sentenced to ten years' imprisonment.

Though the cholera in Japan is somewhat abating the mortality is still enormous. From September 6th to October 7th there were 6014 cases and 4435 deaths. In Tokio 480 new cases occurred and 409 deaths. The latest official returns for the week ending September 25th give 39,908 cases and 28,270 deaths, an average mortality of over 68 per cent.

Kidnapped by Indians.

MERCED, Oct. 28.—News reached here this evening of the kidnapping of a small boy, a son of William Johnson, of Cathey's valley, Mariposa county. The boy on Monday was sent by his mother to get chips. Not returning, Mrs. Johnson instituted a search enlisting the neighbors in the hunt and continuing it until yesterday when the child was found in a vineyard, a mile or two from home, eating grapes. He stated that he had been carried by Indians to their ranch, kept two nights, then taken to the place where he was found, and left by the Indians. The Indians were probably drunk, and meant no harm to the boy.

The Passenger Agents' Agreement.

SAN FRANCISCO, Oct. 28.—The agents of the trunk and transcontinental railroads, who have been in session here daily since Tuesday last, to-day unanimously adopted an agreement which provides for a discontinuance of all commissions on the part of all the roads except the Iowa lines, which are allowed to retain one dollar commission on each first-class passenger. It also provides that each road retain its own office, and that the Canadian Pacific and Pacific Mail be not recognized as competing lines.

Manning Will Take Charge Again

WASHINGTON, Oct. 28.—Secretary Manning will resume actual control of the Treasury Department to-morrow and Mr. Fairchild will be relieved of his duties as acting secretary, which office he has held from the time when Mr. Manning was taken sick up to date.

Shot by a Tramp.

SACRAMENTO, Oct. 28.—Oliver Davis, a brakeman on the railroad, was shot in the neck by a tramp at Willows this morning. The bullet came out of Davis's mouth. He was brought here, and will live, the bullet only passing through the muscles of his neck.

Arrival of Tea.

VICTORIA, B. C., Oct. 28.—The ship Carrie De Luphas arrived from China with 1813 tons of tea for the Canadian Pacific.

GENERAL NEWS.

BLOODSHED IMMINENT IN THE BALKAN STATES.

Russia Threatens to Bombard One of the Bulgarian Ports.

Details of the Railway Catastrophe in Wisconsin.

The Railroads Refuse to Accept the Terms of Last Month an Agreement—Commissions to be Abolished—Northern Pacific and Pacific Mail not Recognized as Competitors.

By Telegraph to THE TIMES.]

SOFIA, (Bulgaria) Oct. 28.—[By Cable.] At a private meeting at Tirnova, of deputies belonging to the Government party it was unanimously decided to adhere to the Government policy toward Russia. General Kaulbars has telegraphed to the Regency advising the raising of the state of siege at Sofia and Varna.

The Russian Consul at Varna threatens to order the Russian war ships to bombard the town unless the Prefect permits the free access of the Russo-Bulgarian partisans to the Russian Consulate, or if he tries to prevent the landing of sailors from the war ships. The members of the Sobranje are preparing to elect a Regent to replace Karavelof.

THE RAILWAY HORROR.

Details of the Shocking Disaster in Wisconsin.

[The first dispatches concerning this disaster will be found on the second page. The latest developments follow here.]

MILWAUKEE, Oct. 28.—[By the Western Associated Press.]—A late dispatch to the Sentinel estimates the number of people burned at the Rio disaster at twenty-six. A force of men has been engaged to-night in raking over the ruins of the coaches. At 11 o'clock the charred remains of eleven victims had been taken out. In the pocket of one man was an envelope addressed, "J. Tourine, Forty-ninth street, Chicago, Ill." A traveling man named Debbins was among the dead. Mrs. L. Lowry, of Milwaukee, also perished. Brinker and Wolderdorff lived at Columbus, this State, and there boarded the train.

BISHOP WHIPPLE'S STORY.

ST. PAUL, Oct. 28.—The Globe has the following statement from Bishop Whipple in relation to the railway accident. "A freight train reached Rio about twenty minutes before the limited train, which was wrecked, and the switch had been left open. Our train was going at the rate of forty-five miles an hour, so the train officials said, and the courage and bravery of the engineer cannot be praised too highly. I was myself with the engine, and I never knew an air brake to be so quickly and strongly applied as that one was. All the cars except the sleepers were off the track and took fire immediately. I was in the first sleeper and had the berth next the day coach. Mr. McGinnis, of Morris, was in the berth opposite. On the instant of the shock I sprang from the berth and ran to the front end of the car, but it was impossible to get out at that end, for that end had telescoped. He rushed back and cried out, 'Come, and help me save these people who are being burned to death.' I had been awake but a few minutes before and had looked at my watch. It was 10:36. I had followed McGinnis in my stockings. He ran faster than I, and when I came to the burned coach he had taken two children of a woman near the rear of the coach. She said her name was Cheiver, of Winona, and asked him to save her children for their father was living. We both tried to lift the woman from the car, but we could not for she was wedged in beneath a broken seat. A moment after we reached her, her dress took fire, and before we could speak to her she had fainted and was burned to death before our eyes. There was comparatively little screaming coming from the car, but there was rather a low moan of suffering, and I believe most of those who perished were killed outright. The car was telescoped at both ends. Mr. Ames, who was on the train, saw the passengers in that coach, and so did my wife, and they think there were seventeen. There were two Sisters of Charity who boarded the train and were bound for Winona. There were a mother and daughter whose names are unknown, three young men, a middle-aged man, Mrs. Shearer, her baby and two children, a man that got on at Columbus, two men who boarded the car at Waterloo Junction, and Mr. Clarke, who climbed out at the top. He had two children. Both were saved. The others were burned to death.

Barn and House Burned.

PETALUMA, Cal., Oct. 28.—Charles Martin of Chilano Valley to-day lost his $3,000 barn and 100 tons of hay by fire. He had but light insurance. The cause of the fire is unknown.

NEVADA, Cal., Oct. 28.—A house on the ranch of Mike Lynch, on the Blue Tent road three miles from the city was burned last night with all its contents. Loss $1,200; not insured. Cause, a defective flue.

The Conductor Driven Crazy.

MILWAUKEE, Oct. 28.—Conductor Hankey of the freight train, who fled into the woods immediately after the catastrophe, has been found wandering around in a raving condition. He is likely to become a hopeless maniac.

Joel Russell's Condition.

SAN FRANCISCO, Oct. 28.—The condition of Joel Russell, Prohibition candidate for Governor, who was attacked with paralysis several days ago, is much improved. He is able to be about, and is again attending to business.

Death of an Old Hotel Man

SACRAMENTO Oct. 28.—Charles W. Pierce, an old resident of this city and county, died to-day after a lingering illness. He owned considerable real estate throughout the county, and was proprietor of the State House Hotel.

Will Take Lands in Severalty.

PENDLETON, Or., Oct. 28.—The Umatilla Indians have agreed to take up lands in severalty. They will sign papers to-morrow. Good feeling prevails here over the result.

Failure of a Banking Firm.

LINCOLN, Ill., Oct. 28.—The banking house of William M. Dustin closed to-day, and is promising to make an assignment. The liabilities are $200,000.

ROASTED ALIVE.

FEARFUL RAILROAD DISASTER IN WISCONSIN

Thirteen Passengers Imprisoned in a Blazing Car and Burned to Death—A Freight Conductor's Blunder, the Cause of the Calamity—Scenes at the Wreck.

By Telegraph to THE TIMES.]

MILWAUKEE, Oct. 28.—[By the Western Associated Press.] The limited passenger train on the Chicago, Milwaukee and St. Paul Railroad, which left here last night at 10 o'clock, was derailed at Rio, when about three hours out, and thrown into an old stone quarry. Physicians left this city on the early train for the scene of the disaster. It is reported that out of ten persons who occupied the passenger coach, seven were killed.

MILWAUKEE, Oct. 28.—The latest report from the scene of the railroad disaster states that the train was wrecked with the exception of one sleeper, and that in one coach thirteen persons were burned to death.

HOW THE WRECK OCCURRED.

MILWAUKEE, Wis., Oct. 28.—The Evening Wisconsin's special from Portage, Wis., says: Last night, soon after midnight, the west-bound limited express was ditched at East Rio siding, a small station about thirteen miles east of this city on the main line of the Chicago, Milwaukee and St. Paul Railroad. There are two sidetracks at the place, and at the time the train was due there last night, both were occupied by freights, one by a wild train and the other by train No. 14, Conductor H. P. Hankey of this city, which had just pulled in from the west to allow the limited express to pass. No. 14 was very long, and the conductor was at the head of the train, relying upon the brakemen to attend to the switch. One report says that the rear brakeman, whose business it was to close the switch after the train, for some reason neglected altogether to do so. The other and more probable story is that he started back to close the switch, but before he could reach it the limited, which does not stop at any except large places, came tearing down the grade at the rate of fifty miles an hour and left the rails at the open switch. The siding is in a cut where the road curves so that the switch light cannot be seen from the east until a train is within a few rods. So the engineer of the limited could not see the switch-light turned the wrong way until it was too late to stop. The engine left the track and ran a short distance and brought up against the side of the cut, toppling over. The baggage-car and two regular coaches followed, while the four sleepers kept the rails. The engine and cars that went off were badly smashed and soon took fire from the stoves. Engineer Little and fireman Egan crawled out from under the locomotive, badly bruised and scalded. The baggage-man had his leg broken.

THIRTEEN PERSONS BURNED TO DEATH.

All the passengers in the sleepers got out uninjured, except by slight bruises, but in one car, the day coach, thirteen were pinned in and literally burned to death. Many others were injured by the severe shaking up. The names of the victims are not yet known here. The whole limited, excepting one sleeper which they were able to uncouple and draw away, was burned up. General Superintendent Collins was on the east bound passenger No. 2, which was waiting at a station a few miles this side of the wreck, for the limited, and was soon on the scene. A wrecking train with surgeons went from the city and did all that was possible to alleviate suffering and save life.

A TERRIFIED CONDUCTOR — SICKENING SCENES.

Conductor Hankey of the freight train was so demoralized by the accident, the responsibility of which rests on his crew and thus also on him, that he took to the woods in despair, leaving the train. He has always been a most careful and efficient man, much trusted by the company.

The wreck was a most horrible and sickening spectacle, the burning people making the night hideous with their screams while the bystanders were unable to render assistance. It was the worst wreck ever known in the northwest.

SOME OF THE VICTIMS.

MILWAUKEE, Oct. 28.—From the most reliable accounts obtainable to-night the number who perished does not exceed ten, and those were all in the passenger coach next to the baggage car. The only occupants who escaped were two children whose mother, Mrs. A. Scherer of Winona, handed them out to a brakeman. As far as learned up to to-night, those who perished are Mrs. C. R. Scherer of Winona, Minn., Mrs. Rosina Johns, Winona; her mother-in-law, Louise Marr of Chicago; her identity, however, is very uncertain; Emil Wolfersdorf, residence unknown; five or more unknown persons; two Sisters of Charity, one believed to be Mother Alexis, Superior of the convent at Winona, who was in Milwaukee to establish a new convent. The injured include Conductor Lucius Searle, of Milwaukee, badly hurt about the chest, but probably not fatally; Wade Clarke, of Oconomowoc, a baggage man, leg broken; Charles F. Smith, of 516 Wabash avenue, Chicago, broken arm and wrist, and face cut badly by broken spectacles; James Phillips, brakeman, cut badly about head. No passengers in any of the sleepers were killed.

Fatalities at Portland.

PORTLAND, Or., Oct. 28.—George James, car-sealer for the Oregon Railway and Navigation Company, accidentally stepped overboard from a barge last night and was drowned in front of the city. His body was recovered this morning. He was aged 27. He leaves a wife and child.

This morning George Shell, a wood-hauler, driving a four-horse team on the Vancouver road, three miles east of this city, was jolted from his seat and fell under the wagon and was instantly killed. He was aged 26 and was unmarried.

Concerning Celestials' Bones.

SACRAMENTO, Oct. 28.—A correspondence has been going on between the Chinese Minister at Washington, Governor Stoneman and Secretary Bayard in regard to a petition from a Chinese club in this city, which contemplates the exhumation of the dead bodies of their countrymen, 800 or 900 in number, and then sending them back to China. The petition asks for a less rate than has heretofore been charged for the privilege of exhumation. The present charge is $10. The matter has been referred to the Board of Supervisors of San Francisco.

Encountered a Typhoon.

SAN FRANCISCO, Oct. 28.—The steamer San Pablo, which arrived to-day from Hong Kong, reports stormy weather much of the way. When the steamer left Yokohama a gale came up which soon became a violent typhoon. The ship was then in the strength of the Japan currents and the easterly sea became enormous. The steamer hove to for eighteen hours. She sustained no damage. Only one boat was smashed.

Eight Persons Burned to Death.

LOUISVILLE, Oct. 28.—The residence of William Polk, near Flat Lick, Kentucky, caught fire Tuesday night and the occupants, eight in number, were burned to death.

SAN FRANCISCO.

Micah Doane Acquitted—Collector Hager on the Restriction Act.

SAN FRANCISCO, Oct. 28.—[By the Western Associated Press.] The second trial of Micah Doane, one of the "jury-bribers" ended to-day by the jury returning a verdict of not guilty, after twenty minutes' deliberation. On the first trial the jury disagreed.

HOW THE RESTRICTION ACT IS EVADED.

Collector Hager has addressed a long communication to the United States Attorney, complaining that a number of Chinese who arrived here on the 20th inst., by the City of Peking, were released on writs of habeas corpus before the customs authorities could examine their certificates, which, the Collector states, is a violation of the Restriction Act. The communication closes in the following language:

"Unless you can suggest some remedy, I am forced to the conclusion that in any future efforts to enforce the Chinese Restriction Act at this port the time of the customs officers will be wasted and their labors in vain."

AN OLD SWINDLE STILL WORKED.

F. T. Briggs was arrested to-day on two charges of grand larceny. In the early part of September he opened a real estate office and advertised for clerks. Several applied for positions, and were required to deposit various amounts as security for the faithful performance of their duties. Two men made deposits and accepted of Briggs his promissory note, which will probably make it impossible to convict him of any criminal offense as it has been frequently ruled in the police courts that the acceptance of notes in such cases constitutes a civil transaction, and that redress lies in the civil courts.

FOREIGN NOTES.

Maurice Bernhardt Fights a Duel on Account of his Mother.

PARIS, Oct. 28.—[By Cable.] Maurice Bernhardt, son of Sarah Bernhardt, has fought a duel with Langlois, an exhibitor of painting, for ridiculing his (Bernhardt's) mother. Langlois was wounded.

IRISH TENANTS URGED TO ACTION.

DUBLIN, Oct. 28.—United Ireland tells the Irish tenants that the time for patient endurance is passed, and says it is time for them to stand up and fight, hard-hitting from the shoulder. The Unionists, it says, have been in power six months and have not made an attempt to suppress the National League, which is as strong and as active and more resolute than ever, and laughs at the government's devices and at its bluster and threats. The paper taunts the government with being afraid to use coercion.

THE NEWMARKET RACES.

LONDON, Oct. 28.—This was the fourth day of the Newmarket Houghton meeting. The race for the Houghton handicap plate was won by the Duke of Westminster's three-year-old colt Ormonde; Prince Soltykoff's three-year-old colt Mephisto second, and A. Sasson's three-year-old colt third.

A GOOD PROSPECT.

Quicker Time and Cheaper Rates for Fruit Shipments.

SAN FRANCISCO, Oct. 28.—[By the Western Associated Press.] A deputation consisting of President A. T. Hatch of Solano and ten other members of the Fruit-Growers' Association waited on J. C. Stubbs of the Southern Pacific and P. B. Shelby of the Union Pacific yesterday, for the purpose of discussing with them the proposal to increase the shipments of fruit to eastern points next season. Mr. Hatch stated that if a reduced rate and quicker time were granted them they hoped to ship at least one train of ten cars per day. Unless their demands were granted, however, it would not be profitable for them to do so.

Mr. Stubbs stated in reply that it was to the interest of the Southern and Union Pacific to build up the fruit trade of California, and they were willing to use every means in their power to do so. With the guarantee of one train of ten cars per day he thought it not only possible to give the fruit-growers quicker time but also to make a considerable reduction in rates.

An Alleged Cattle Thief.

GERMANTOWN, Oct. 28.—Henry D. Smith, for several years a resident of this place, and running a butcher business, has been arrested in Shasta county, and was taken to Colusa on the train to-day, on a charge of cattle-stealing. In September he shipped, at different times, five cars of cattle to Oakland. About this time John Finnell, a large stockman of Colusa and Tehama counties, lost about ninety head and placed detectives on the trail. They succeeded in finding that the cattle were shipped from Germantown. They went below and found some of the cattle and some hides with Finnell's brand. Circumstances point very strongly to the guilt of Smith. Smith has heretofore borne a spotless name.

California Wines in the East.

NEW YORK, Oct. 28.—The pre-eminence which California is rapidly attaining for the excellence of its wines was shown at a meeting of the Wine and Spirit Traders Society, held here and composed of leading importers of this city. Mr. Ferdinand A. Haber, of Alfred Greenbaum & Co., exhibited some of the wines of the Inglenook Vineyard, the property of Captain Gustave Neabaume. The wines shown were highly commended by all members of the society and were pronounced the best California wines that had ever been shown here.

Funeral of Mrs. A. T. Stewart.

NEW YORK, Oct. 28.—The funeral of Mrs. Cornelia M. Stewart, widow of the late dry-goods millionaire, took place to-day from her mansion on Fifth avenue. No one was admitted to the residence except relatives and friends of the deceased. The funeral cortege took the Thirty-fourth street ferry to Hunter's Point. A special train took the remains and friends to Garden City, where the obsequies were held in the Cathedral. About sixty people attended the services at the house, and about forty went to Garden City.

How a Mutiny was Quelled.

SAN FRANCISCO, Oct. 28.—The British ship Lucknow arrived this morning from Port Louis, Mauritius. The Captain states that on September 29th, four of his crew mutinied. The Captain was below, and one of the crew suddenly set upon the boatswain, assaulting him brutally and knocking him down. The Captain came on deck, and after some lively work the men were subdued and intimidated into submission by the Captain's pistol. They were then put in irons and kept so for the rest of the voyage.

Investigating a Land Grab.

EUREKA, Cal., Oct. 28.—An investigation of the alleged fraudulent entries now held for cancellation is in progress at the land office at this place. A Scotch syndicate, through agents, secured the names of hundreds of people to be used as dummies, whereby about 60,000 acres of redwood land of this county were obtained. Over a hundred witnesses have been examined so far, who testify that they were paid a small sum for the use of their names.

Sentenced to be Hanged.

ALBANY, Or., Oct. 28.—In the Circuit Court to-day, W. W. Saunders, the murderer of Charles Campbell, on the 4th of November last, was sentenced to be hanged December 25, 1886.

CROCKER.

A NEW RAILWAY TOWN ENJOYING A BOOM.

Notes of Progress on the Line of the Southern Pacific Extension—How the Work of Constructing the New Branch Line is Being Pushed.

By Telegraph to THE TIMES.]

SAN LUIS OBISPO, Oct. 28.—[By the Western Associated Press.] The Southern Pacific railroad is making rapid progress in reaching the terminus. The construction train will reach Crocker this evening. The hotel at Crocker will be open on the 1st, and the town presents life and activity. Forty guests are eating in the open air, awaiting the completion of the building. Lots are selling rapidly, five going yesterday at $225 each.

PUSHING TO SAN BUENAVENTURA.

SAN FRANCISCO, Oct. 28.—The Southern Pacific Company have now about 150 men at work on the Newhall extension. Owing, however, to the very easy grading the construction is being carried on with great rapidity. The company desire to push this extension to San Buenaventura as soon as possible, and work will be continued on it as long as the weather will allow. The Soledad extension is now within a mile or two of the town of Crocker, the road running through the Santa Margarita ranch for a distance of fourteen miles. A station and an extensive system of side-tracks are in process of construction at Paso Robles, and the road will be open for traffic to that point within the next few days.

Medical.

TWO FRIENDS MEET.

"Hello! Old Fellow! What have you been doing to yourself? You look like a subject for the undertaker," exclaimed the man on the right.

"I have been taking mercury and potash mixtures until they have nearly ruined me," groaned the old man on crutches.

"And I, said the other, "have been taking the genuine Swift's Specific, which has built me up from the first dose."

SWIFT'S SPECIFIC.

Nature's own remedy, made from roots gathered from the forests of Georgia. The method by which it is made was obtained by a half-breed from the Creek Indians, who inhabited a certain portion of Georgia, which was communicated to one of the early settlers, and thus the formula has been handed down to the present day. The demand has been increasing until a $50,000 laboratory is now necessarily to supply the trade. A foreign demand has been created, and enlarged facilities will be necessary to meet it. This great

VEGETABLE BLOOD PURIFIER

CURES

Cancer, Catarrh, Scrofula, Eczema.
Ulcers, Rheumatism, Blood Taint,
Hereditary or Otherwise.

WITHOUT USE OF MERCURY OR POTASH.

IN LOS ANGELES ONE WEEK LONGER.

DR. LIEBIG & CO., leading specialists of San Francisco, have established an office in Los Angeles, for two weeks from October 25th, on account of excess of business we have concluding to remain one week longer, to give every one in need of our services a chance for a free consultation. The LIEBIG DISPENSARY is well known over the entire Pacific coast as the largest and oldest Medical and Surgical Institution, and the only one having its own elegant drug store in Dispensary building. Private office at rooms 27 and 29 Rose block. Only one call necessary; balance of treatment until cured conducted from the Liebig Dispensary, 400 Geary st., San Francisco. The reason thousands cannot get cured of Weakness, Lost Vitality and the above diseases is owing to a complication called PROSTATORRHEA, with Hypersesthesia, which requires special treatment. DR. LIEBIG'S INVIGORATOR, No. 2, is the only positive cure for Prostatorrhea. Price for either Invigorator, $5 cash or six bottles, $30. DR. LIEBIG & CO. for the past seventeen years have made an exclusive specialty of diseases of men. Disease, however we use, speedily thoroughly and permanent cures recent cases in a few days; inveterate cases skillfully treated; charges moderate. Nervous prostration, nervousness, debility, melancholia, weakness of advancing years, and all "relaxed, languid or exhausted" conditions of the vital forces specially treated and radically cured; also blood poisoning and diseases of the liver and kidneys.

Call or address DR. LIEBIG & CO., 400 Geary st., San Francisco. Most powerful electric belts free to patients.

☞ To prove the wonderful power of the INVIGORATOR, a $2 bottle given free. Consultation, advice and examination FREE and private.

TO THE UNFORTUNATE.

DR. GIBBON'S Dispensary, No. 623 Kearney street, San Francisco. Established in 1854, for the treatment of Sexual and Seminal Diseases, such as Gonorrhœa, Gleet, Stricture, Syphilis in all its forms, Seminal Weakness and Impotency, Loss of Manhood permanently cured. The sick and afflicted should not fail to call upon him. The Doctor has visited the hospitals of Europe and obtained a great deal of valuable information, which he is competent to impart to those in need of his services. The Doctor cures when others fail. Try him. DR. GIBBON will make no charge unless he effects a cure. Persons cured at home. Call or write. All communications strictly confidential. Address DR. J. F. GIBBON, box 1957, San Francisco, Cal.

FREE PUBLIC HEALING.

DR. TRUESDELL

WILL GIVE FREE METAPHYSICAL HEALINGS

Every Sunday afternoon at 2 o'clock, in the Grand Opera Hall. Private classes for the study of the science of metaphysical healing meet every Monday, Wednesday and Friday; DR. A. P. TRUESDELL and MRS. E. S. HILL, teachers.

For particulars inquire at the office.

ROOMS 12, 13 AND 14,

Foster block, No. 28 South Main st.

COCKLE'S ANTI-BILIOUS PILLS.

THE GREAT ENGLISH REMEDY!

For LIVER, BILE, INDIGESTION, etc. Free from mercury. Contains only Pure Vegetable Ingredients.

Agents: LANGLEY & MICHAELS, San Francisco.

HENG LEE,

MANUFACTURER OF GENTLEMEN'S SHIRTS.

Also dealer in Chinese, Japanese and French goods. Silk handkerchiefs from 40c to $5; ladies' large silk shawls from $1.50 to $15; ladies' night dress, skirts, drawers and chemise, four pieces, for $1.25. New Fancy Goods. No. 413 Main st., opposite the Plaza. All goods cheap.

NOTICE OF DIVISION

OF THE WILLIAMSON TRACT.

Subscribers to the Williamson Tract are notified to attend a division of the property on Saturday, Nov. 6, 1886, at 11 A.M., in Turn Verein Hall, 127 S. Spring st., Los Angeles, Cal.

SOUTHERN CALIFORNIA LAND CO.,
244 N. Main st., Baker block.

Political.

"I propose to fight it out on this line."

REPUBLICANS, RALLY!

REPUBLICAN MEETINGS.

The Republican County Central Committee of Los Angeles county have fixed the time and place of Republican meetings as follows:

FRIDAY, OCTOBER 29th.

NEWPORT. SAN GABRIEL. WILMINGTON.

SATURDAY, OCTOBER 30th.

ANAHEIM.

The list of speakers for the various places will be designated by the committee in a few days.

J. R. BRIERLY, Chairman.
J. H. BOOK, Secretary.

REPUBLICANS, RALLY!

GENERAL WILLIAM VANDEVER,

Republican Candidate for Congress.

—AND—

HON. H. V. MOREHOUSE,

Will address the people of

Downey.....October 29
Los Angeles.....October 30

Turn out and hear the grand old soldier upon the issues of the day!

J. R. BRIERLY, Chairman.
J. H. BOOK, Secretary.

SWIFT AND WATERMAN!

Protection to American Labor and Industries.

CORPORAL JAMES TANNER

Will address the people on the issues of the day, at

Wilmington.....Friday, October 29
Los Angeles.....Saturday, October 30
Santa Ana.....Monday, November 1

The County Central Committee will please make the necessary arrangements for the meeting.

By order of the Republican State Central Committee.

A. P. WILLIAMS, Chairman.
JAMES R. FINLAYSON, Secretary.

AMERICAN PARTY.

Candidate for Assembly, 77th District—

J. F. HOLBROOK.

Vote it straight.

AMERICAN PARTY NOMINATIONS.

For Governor.....P. D. WIGGINTON
Of Alameda.
For Lieutenant-Governor.....F. M. PIXLEY
Of San Francisco.
For Associate Justice of the Supreme Court
Long Term, 1.....VAN R. PATTERSON
Of San Joaquin.
Long Term, 2.....T. Y. McFARLAND
Of Sacramento.
Short Term.....JACKSON TEMPLE
Of Sonoma.
For Secretary of State.....C. N. WILSON
Of Los Angeles.
For Controller.....J. E. DENNEY
Of Tulare.
For State Treasurer.....GEO. T. WHITE
Of San Bernardino.
For Attorney-General.....ALFRED DAGGETT
Of Tulare.
For Surveyor-General.....THEO. REICHERT
Of San Francisco.
For Sup't. Public Instruction.IRA G. HOITT
Of San Francisco.
For Clerk of Supreme Court....SAM'L FREW
Of Butte.

PLATFORM OF THE AMERICAN PARTY, Adopted at the State Convention held at Fresno, September 28, 1886.

1. We reiterate and endorse the doctrines promulgated by the Executive Committee of the American Party.

2. Believing that Americans should rule America, we favor the education of American youths, boys and girls, as artisans and mechanics, to fill the place of foreigners who now have nearly the exclusive control of all the great industries of our country, save agriculture alone.

3. Boodle in politics is the outgrowth of foreign influence. We condemn it, and declare that the American Party has not and shall not have bosses.

4. The waters of the State belong to the lands they will irrigate; and we favor a broad and comprehensive system of irrigation to the exclusion of the so-called rights of riparian and appropriation. A system controlled by the Government, free to all; under the control of no class of persons, and established and maintained by a revenue derived from those only whom the system will benefit.

5. We believe in equal taxation, and to accomplish that desirable reform, we favor the reduction of taxes on the real estate of the cultivator of the soil, and the laying of additional burdens on the luxuries.

6. We would foster and encourage American industries, and to that end would protect home production and manufactures, and inaugurate and maintain a system that would not only exclude the cheap labor productions of other countries, but would also exclude the cheap laborers of all other countries, and prevent them from coming here to compete with Americans.

7. We believe that American free schools are indispensible supports to liberty; that reason and experience both teach us that national existence depends upon the influence of liberal and refined education.

Miscellaneous.

GRAND CREDIT AUCTION SALE

—OF THE—

VIGNES TRACT!

On Downey ave., E. Los Angeles.

87-Choice City Lots-87

---AT AUCTION, ON---

Saturday, October 30, 1886, at 11 O'clock, a.m.

—ON THE GROUNDS.—

TERMS—One-third cash; one-third six or twelve months; balance [illegible] or eighteen months—to suit purchasers. Eight per cent. interest.

The whole tract is covered with orange trees and grape vines. The communication is to be greatly improved at once. Buena Vista ave. has an appropriation of $25,000 to build a bridge high above the river and above the railroads, thereby avoiding the danger and inconvenience of crossing the tracks. New N. Main st. is to have a railroad and bridge across the river.

LOS ANGELES LAND BUREAU CORPORATION,

—AGENCY OF THE—

PACIFIC COAST LAND BUREAU.

BOARD OF DIRECTORS:

GEORGE W. FRINK, President. JAS. H. LANKERSHIM, Treasurer.
WENDELL BATON, Vice-President. W. R. MATTHEWS, Secretary.
F. B. WILDE, Secretary.

20 W. First st., Los Angeles, Cal.

Real Estate Agents and Auctioneers.

NICOLL "THE" TAILOR,

Branch of New York and San Francisco.

Has opened a branch with a large display of the choicest Woolens ever shown in the city.

Domestic, English, French, Scotch and German fabrics in endless variety, for sale by measure. One thousand different patterns to select from. Any odd garment to be cut and fitted to suit the most fastidious taste. Samples, with instructions for self-measurement, sent free. All goods shrunk. Perfect fit and satisfaction guaranteed.

Fine All-Wool Suits, To Order from $30.00.
Fine All-Wool Pants, To Order from 5.00.

Experienced and First-class Cutters.

NICOLL, THE TAILOR,

64—North Main Street—64

Next to United States Hotel, Los Angeles.

The Windsor Folding Bed.

First—They do not fold the mattress. Second—They do not discourage the bedding. Third—The bedding is always thoroughly ventilated. Fourth—They do not work with a spring and cannot get out of order. Fifth—They need less balancing weight than any other upright bed; can be easily moved. Sixth—They are handsomely finished and are very ornamental. Seventh—They work easier than any other folding bed ever made. Please call and examine the Windsor Bed.

CHAMBER SUITS

In Antique Oak, Mahogany, Walnut, Ash.

Largest and best selected stock of Carpets in Southern California. The most artistic line of Furniture and Curtain Materials ever exhibited in this city. Call and see them.

LOS ANGELES FURNITURE COMPANY,

229 and 231 N. Main st.

---KERCKHOFF-CUZNER---

Mill & Lumber Comp'y,

DEALERS IN

LUMBER, DOORS, BLINDS, WINDOWS, MOULDINGS, LATH, PICKETS, SHINGLES

Cor. Alameda and Macy sts., Los Angeles, Cal.

Have the largest stock in Southern California of Eastern hard woods, such as Oak, Cherry, Ash, Walnut and Poplar, which we will sell at San Francisco prices. Also Parquet Flooring, made of Mahogany, Rosewood, Walnut and Ash, in a variety of patterns.

A NO. 7, 5-HOLED

RANGE FOR $12.50,

At F. E. BROWNE'S, 44 South Spring st.

A carload of the Medallions, Rollos and Chispa Ranges have just come in, direct from the foundry, and in order to make room for another carload, to arrive in about three weeks, I make this offer for a short time only. Come early and secure bargains. I carry the largest assortment of Agate Ware of any house in the city.

THE NEW PARAGON SCHOOL DESK!

The Best in the World.

The undersigned have this day been appointed Sole Agents for Southern California for the sale of the "Paragon School Furniture," and are now prepared to make LOW RATES to all requiring a First-class SCHOOL DESK.

LAZARUS & MILNE,
Educational Bookseller,
Los Angeles Cal.

OUR NEIGHBORS.

...IN PASADENA, SIERRA MADRE AND ORANGE.

...Probable Runaway, with Direct and Consequential Damages—Improvements—Personal and Real Estate Sales in Orange—A Scheme for Stemming Raisins.

Pasadena.

...REMARKABLE RUNAWAY ...A BOULEVARD.

PASADENA, Oct. 8.—[Correspondence of THE TIMES.] Hugh Webster has secured the lease of the lower floor of Dr. Widdemer's proposed brick building on Colorado street, and will open a first-class dry goods store there as soon as the building is ready for occupancy. The upper floor will be occupied by the doctor for an office and for Mrs. Michener's art studio. The plan of the building shows it to be very handsome and attractive.

The runaway incident chronicled in yesterday's communication was followed by another yesterday, which was quite as remarkable. A horse belonging to a rancher north of town came down Fair Oaks avenue at a mad gallop, with a side-bar buggy in tow, for the most part taking the middle of the road for his route. After exploring the country about Raymond for a mile, he galloped back through the Marengo avenue. At the corner of Walnut street he came full tilt into a top buggy driven by a person unknown to your correspondent, breaking the hind axle and one of the wheels. These were the direct results. The "consequential damages" followed in this wise: Mrs. Furlong came along in a buggy, and their horse took fright at the wrecked vehicle on Walnut street, and at once proceeded to run away himself, with the result that he carried the buggy over a hedge, broke down three of the ladies out, quite severely injuring them. The last seen of the runaway horse he was on his way to Seattle, no doubt proud of his achievements.

A proposition has been made by a property-holder to build a first-class toll road for light vehicles from the city to Los Angeles, and several of the citizens are interesting themselves in the matter, knowing that a road of this kind is greatly needed.

Sierra Madre.

POLITICS AND PLEASURE.

SIERRA MADRE, Oct. 28.—[Correspondence of THE TIMES.] Politics fill the solid full at present and will continue to be the leading topic for a few days longer.

The young men of this place have formed an organization which has been named the Sierra Madre Pleasure Club. Hon. R. Norris was chosen president; Edward Amerige, secretary; O. Holmes, treasurer. The Amerige has given the use of two large rooms for club rooms. The object of the organization is to have a good time for its members and to share it with a few balance of the community.

Below's new grocery store is now open, and a neat, new, and clean Restaurant appearance it presents on the corner of Central avenue and Markham street. A Gregory and wife start to Denver, Col., this morning for a visit to their son who lives there. Mr. Gregory has sold to John Regan one-half of his frontage on Central Avenue. Mr. Cook sold the past week to J. W. Hoskins two lots on corner of Central and Auburn avenues. Lumber has been landed on to one of the same and building will be built in a few days.

Mr. Palmer, of East Los Angeles, is having an addition built to his cottage on the schoolhouse, which will very much improve it. Wheeler Huston's store is beginning to loom up too.

Messrs. Lewis and Ayles are both making additions to their buildings.

The foundation for the library building is completed. After much vexatious delay the plans for the building have at last taken shape; bids for same are now under until Nov. 6th. The construction of the building will be begun immediately after bids are closed. Considerable increase in the water of the Sierra Madre has been noted for the past week.

Our new street corner signs are at last all painted and on hand, and in a day or two will be planted in their proper places.

Orange.

BLOSSOMS FROM THE GROVES.

ORANGE, Oct. 28.—[Correspondence of THE TIMES.] These warm days are splendid for raisin-making.

The Methodist church has a new coat of lamp in front of it.

The vote for schoolhouse bonds in Santiago district last week was lost.

The machine invented by the Mc-Clennans for clearing stems from loose raisins is at last at work in a very satisfactory manner.

J. S. Baldwin has just sold twenty acres of his home place for $6000. Mr. Baldwin, from Boston, was the purchaser.

The Orange school opened Monday, October 25th, in the large, handsome and commodious new school building. The scholars miss the organ, the fine library and the sweet-toned bell, but these will be supplied as soon as circumstances will permit.

THE TIMES gave out a very pleasant surprise last Saturday by appearing in a neat, comely new dress and enlarged to a quarto. We shall miss the old familiar form that we had learned in the past years to prize so highly; still, its will be more than filled by the enlarged TIMES. We wish the quarto abundant success which, as a clean, wholesome, family newspaper, it richly deserves.

LETTERS FROM THE PEOPLE.

[This is the TIMES-MIRROR'S Public Forum for those who would stand thereon must first give their real names and be responsible for their opinions and statements. Cultivate brevity, clearness of style and timeliness; write plainly and on live topics, and use one side of the sheet only.]

From a Real Estate Demourrent.

LOS ANGELES, Oct. 28.—[To the Editor of THE TIMES.] Frank Gibson is a Republican. I expect to vote for him, because I believe he will put the office in perfect running order and keep it so.

A LIFE-LONG DEMOCRAT.

Real Estate.

Washington-Street Property

AT AUCTION.

A RARE OPPORTUNITY.

Don't fail to avail yourself of this chance of obtaining a home at your own price.

IMPORTANT AUCTION

—OF—

Improved Property

On Washington st.,

—ON—

THURSDAY, NOVEMBER 4, AT 10 A.M.,

"ON THE GROUNDS."

18—LARGE, BEAUTIFUL LOTS—18

On Washington st., nearly opposite the Westendanger tract. Lots are very large, ranging in size from 45x147 to 44x198.

FINE IMPROVEMENTS.

BEARING FRUIT TREES, VINES, ETC.

FREE FROM DUST AND DIRT.

LOT No. 3, fronting on Washington st., has a beautiful cottage of 6 rooms, all hard finish, front and back porch, basement for kitchen and laundry work. The improvements on this lot cost $2000, the grounds being beautifully ornamented with trees, flowers, walks, etc.

LOT No. 4, has one of the best wells of water, 90 feet deep, with tower-tank and windmill, water pipes, etc. Cost of well, tower and mill, $500.

The other lots are covered with fruit trees, vines, etc., now in full bearing.

All the property lies on the right side of the street, out of the dust and dirt.

SALE POSITIVE. Every lot offered will be sold without reserve.

TERMS OF SALE—10 per cent. on the fall of the hammer; one-half cash, the balance on or before one year, at 10 per cent. interest. A discount of 5 per cent. will be allowed for cash on deferred payments.

For further particulars call on

H. H. MATLOCK,

The Chicago Auctioneer, No. 30 S. Spring st.,

Or B. F. HALL, on the premises.

SAN LUIS OBISPO.

For information regarding San Luis Obispo and vicinity, write to

H. C. HOBSON, REAL ESTATE AGENT,

San Luis Obispo, Cal.

ORANGE GROVE FOR SALE.

47½ ACRES,

Seven miles from Los Angeles and one mile from railroad station, near the foothills. Elegant location and beautiful view; 300 young Washington Navel and seedling orange trees, just beginning to bear and are now loaded with fine fruit; trees perfect and healthy, positively no scale or disease of any kind and none in the neighborhood; 100 large bearing Walnut trees, 300 trees of other varieties, Lemons, Limes, Apples, Pears, Peaches, Figs, Almonds and Chestnuts, all in full bearing. Rich soil and best water and water right in California. Large private $250 cement reservoir on the place. Small house and barn; 3½ acres in alfalfa and about 10 acres unimproved.

Place pays and will improve each year. Am obliged to sell.

For particulars and price address

OWNER,

P. O. Box 921, Los Angeles, Cal.

THE LOUGHEED TRACT.

Here you find your opportunity for home and investment. You must see these beautiful lots to appreciate them, and that you will purchase there is no doubt. Can you match them with any property in the city? No. FOR PRICE AND LOCATION THEY LEAD. In the direct line of the city's growth, which is southwest, and this is the very choicest portion of this city. The very finest improvements on every side. LARGE VILLA LOTS $450 UPWARDS; $50 each, balance on time. Call early if you want one, as this is the very best opportunity possible. Adjoining Figueroa st. and just south of Washington st. Free conveyance to the lots. Call at the office of

CHAS. VICTOR HALL,

204 S. Spring st. Office hours 9 a.m. to 12 m.

The southwest is the direction this city is growing; new buildings going up on every hand; lots changing hands daily at an advance on the previous prices.

The HUBBARD TRACT is where you can get an improved lot in this desirable locality. They have been selling rapidly, so if you want to get one call before they are all gone. PRICE, $250 UPWARD; $20 CASH AND $10 PER MONTH, WITHOUT INTEREST. Do not fail to take our free conveyance and see the tract.

Apply to

CHAS. VICTOR HALL,

204 S. Spring st.

A SPECIAL BARGAIN.

Twenty acres of fine alfalfa land close to Green Meadows school house, Wilmington ave., only 6 miles from center of city; price only $100 per acre; cash or terms both. Apply to owner, W. Busby, Cienega ranch, Washington st., or address box 948, city. Fine green pasturage at reasonable rates.

Real Estate.

FOR SALE.

See these prices:

Two lots on Ventura st., $750 each.

One lot on Park ave., Bonnie Brae tract, fine location, $650.

Three lots on Grand ave., $1500 each.

Four lots on Eleventh st., near Pearl, $1050 each.

Two lots corner Yarnell and Court sts., $750 for the two.

One lot on Pico, between Main and Hill sts., $2000; very cheap.

Three lots on Pearl st., close in, $2000 each.

Six lots on Flower st., close in, $2000 each.

Two lots on Montgomery st., $600 each.

One lot on Second st., opposite the park, beautiful location, $950.

Two and three-quarter acres southwest; splendid to subdivide; $2500.

One elegant lot on Hill st., $2000; a bargain.

Seven acres just outside city limits, $250 per acre; cheap.

Two and one-third acres in southwest part of city, makes 14 lots. Price for all, $1800.

Fifteen acres, the finest in the city for subdivision, $18,000.

Five acres just outside city limits, $600 per acre; very cheap.

Twenty-one acres, southwest, just outside city limits, covered with fine fruit; a splendid house, good out-buildings, best water in city; can be bought, for a few days, for $750 per acre; a decided bargain.

Six acres on Washington st., $1000 per acre; very cheap.

A good 4-room house, with barn, on Flower st., right side, $2000.

Call, and I will take you out to see these bargains.

E. L. PURDY,

Allen block, room 15.

Entrance near the corner of Spring and Temple sts.

RARE CHANCE.

For sale, the home and farm known as "Coney Nook," belonging to W. Murray, situated in San Gorgonio valley, one mile from Banning station, S. P. R. R., 80 miles from Los Angeles. This place is near the foot hills, overlooking the valley, and commanding a beautiful mountain view. The property comprises 80 acres U. S. patent, 80 acres possessory and adjoining pasture land. Soil of finest quality; all under cultivation; about 20 acres in fruit and vineyard, under fence; balance in cereals; pure mountain water, title to which is perfect; constant stream of five inches piped to the land and reservoir, and further supply from unfailing spring of over three inches; shade and ornamental trees surround dwelling, which is a cottage of five rooms; large new barn completed; outbuildings, sheds, etc.; the fruit comprises about 7 acres choice vineyard, and 20 in finest fruits, such as plums, peaches, apricots, apples, nectarines, figs, walnuts, blackberries, etc., nearly all in bearing. This place was selected by its present proprietor nearly ten years since for its beautiful, healthful and sheltered location. It is essentially a mountain home, without mountain travel. Elevation 2500 feet. The climatic advantages of this location are admitted to be unequaled in the State for throat and lung diseases; atmosphere clear and bracing; excellent school, church, stores, hotel, postoffice; quality, east and west, property adjoins lands of Banning Land and Water Company, and is a short distance from the new town of Beaumont; all lands in this locality rapidly appreciating. Price, $10,500. Complete apiary of 15 stands of bees, and other property at valuation. For further particulars address WILWOOD MURRAY, Banning, San Bernardino county, Cal., or call on A. J. Viele, 28 North Spring st., Los Angeles.

THE WRIGHT TRACT!

This fine property is situated on the corner of Figueroa and Washington sts., and contains

20 LARGE LOTS. 20 LARGE LOTS.

Two street car lines pass the tract. All lots front on 80 and 100-foot streets. It lays from one to three feet above the street, and is as fine residence property as any in the city.

Also FOUR LOTS fronting on Figueroa st., 60x175, in the Judson Tract. Very fine lots.

Also TWENTY-EIGHT ACRES at Santa Monica of beautiful rolling land, with fine views of the sea and surrounding country.

WILLIAM WRIGHT, Owner.

LOS ANGELES PRINTING COMPANY,

251 N. Los Angeles street.

FOR SALE.

Lot fronting 50 feet on Upper Main st., running through to Alameda st., choice lot for warehouse or manufacturing purposes; will be sold cheap if applied for at once. Apply to S. K. LINDLEY, 75 N. Spring st.

FOUND AT LAST.

IF YOU WANT BARGAINS IN

REAL ESTATE,

City or Country, Improved or Unimproved, Money to Loan, or Houses to Rent, or Collections to be made, go to

SOUTHWORTH & CHAMBERS',

3 S. Main st.

ALTAMONT.

SIERRA MADRE FOOTHILLS.

Open for reception of boarders. My house is on an elevation of 1600 feet, and commands a view of Los Angeles and the San Gabriel Valley to the Pacific. It is within two miles of Lamanda Park station, the terminus of the San Gabriel Valley Railroad. Address

PALMER T. REED,

Lamanda Park, Los Angeles county, Cal.

FOR SALE.

A FIVE-ACRE FARM.

I will sell at a Bargain, a 5-Acre Place near the University, within 2 blocks of the Main-st. and Agricultural Park street railroad. All kinds of fruit trees and grapes. A New House, with 7 Rooms, Bathroom and Closets, 3 Porches and Double Bay-window Front. Artesian water and windmill; stable, etc; the Best of Landdoes not require irrigation.

Inquire of DR. J. ADAMS,

At the Medical and Surgical Dispensary, opposite St. Elmo Hotel.

VENTURA COUNTY LAND.

160 ACRES, 160 ACRES,

ON RANCHO CONEJO,

WHEAT LAND,

On main road from Ventura to Los Angeles. Well watered; fenced with six wires; two small houses; a good stock range, at only $12,000 for thirty days.

Call on CASPER BOACHARD, at his ranch or on

BARNARD, BLACKSTOCK & SHEPHERD,

At Ventura.

THIS MAY SUIT SOMEBODY.

160 acres of choice land, one-half mile from the town of Murietta, San Diego county; 2 good springs on it; will raise any kind of crops; there is some 40 acres of good alfalfa land; all nearly level but about 2 acres, and the best barrain in the country; price, $50 per acre; soil, black, sandy loam. Also, some choice 5-acre blocks in Boyle Heights, at $20.00 per block. Address ASA ADAMS, P. O. box 528.

RARE BARGAIN.

PRICE, $1500.

In Downey City, twelve miles from Los Angeles.

First-class house of eight rooms, plazza, bathroom, hot and cold water; windmill tank and barn; 5 acres of land set with fruit. House alone cost $1500 to build. Three minutes walk from stores, churches, school, boat-office and depot.

Call on or address

J. P. HOSS,

Downey City, Cal.

Real Estate.

FOR SALE

—BY—

W. P. M'INTOSH,

REAL ESTATE AGENTS,

122 North Spring st., Temple block.

COUNTRY PROPERTY.

Lease for one year of 100 acres of fine land on West Ninth st., with privilege of purchasing. Payment at expiration of lease; one-third cash, one-third one year, one-third two years. Price of land specified in lease, $65 per acre. This whole tract is very desirable to divide into 5-acre villa residence lots.

$6500 for 220 acres of patented land, about 180 acres of which is fenced and cultivated. Farming implements, house and barn, 6 horses, 25 head of cattle, 100 chickens, 150 hogs, hay and grain for feed and seed. Price, only $6500; three-fourths cash. High, healthy valley.

$75,000 for nearly 300 acres at Pasadena, mostly in fruits. Valuable for subdivision. Easy terms.

$80000 for 60 acres near San Gabriel depot.

CITY PROPERTY.

$9000 for the property on the southwest corner of Beaudry ave. and Temple st., having a frontage of 198 feet on Temple st. This property affords the best site for a grocery, drug store and lodging house of any place in the city.

$4500 for house of six rooms and two lots, southwest corner Temple and Metcalf sts. Cable cars and graded street.

$1800, corner lot one block from Main st., 80x180 ft.; suitable for fine residence.

$3500 for corner and adjoining lot on Hill st.

$3000 for elegant lot on best side Twelfth st.; house, stable and most beautiful garden of flowers in the city.

$6500 for house of 9 rooms on Grand ave.

$11500 for house and lot on Pearl st.

$2200 for house on Temple st.

$9000 for elegant house and grounds on Main st.

$4500 for 2-story new house, 2 blocks from Main st.

$2600 for house on the hill, 10 minutes' walk from Spring st.

$2500 for house of 6 rooms on the hill; hot and cold water, bath, etc.; fine view.

But the best bargain of all is 2 houses and large lots on Washington st., near Main, for $3500.

VACANT LOTS.

$1300 each for 3 lots on Temple st., only 10 minutes' walk from Spring st.

$800 each for corner and 2 adjoining lots on Twelfth st., best side.

$1000 for lot on Pearl st., north of Temple.

$650 for lot on Templeville, cable road.

$900 for 2 lots on Temple st.

$1250 for lot on Bichel st., near Downey ave., East Los Angeles.

$700 for lot on Virgin st.; fine view.

$1250 for lots on Temple st.; graded.

$400 for lots near Walnut ave.

Elegant residences on the hill and south of the city.

Lots in all parts of the city at reasonable prices.

☞ I desire to call particular attention to the fine building lots that I have for sale on the hill, on the instalment plan.

FOR EXCHANGE.

20, 40 or 60 acres in bearing vines, near San Gabriel depot, to exchange for city property.

60 acres of fine land for city property.

Houses rented, rents collected and all business connected with real estate promptly attended to.

Parties having large or small sums of money to loan on first mortgage will do well to give me a call. Out of the many loans recommended and made by me, I challenge any mortgagee to say that a suit has been commenced or one single installment of interest delinquent this date and unpaid.

Money to loan.

W. P. McINTOSH,

122 Spring st.

FOR SALE.

—BY—

LOS ANGELES LAND BUREAU,

No. 20 West First st.

CITY.

House paying $110 rent; 50 feet on Fort st. by 125 on Fifth st.

80x125, one of the best business corner properties in the city; must be sold for $1200.

80x120 feet, West First st., next Nadeau Hotel.

80x185 feet on Grand ave., near Tenth st.

Double building on Grand ave., paying $600 a year.

147 feet on Main st. by 154 on Winslow st.

45x157 feet; house and lot, 519 Main st.

75x190 feet on Hill st., near Fifth st.

House and lot, 45x90, cor. Olive and Third sts.; rents for $25.

House of 12 rooms, east side of Olive st., between Fourth and Fifth sts.; lot 62x165; partly furnished.

All of block 15 in Woolen Mill tract.

Lots 1, 2 and 3, Park tract, corner Temple st. and Bunker Hill ave.; splendid view and very desirable for a nice residence.

Lot 16, block 17, Woolen Mill tract, west of Fifth st.

Lot 10, block 12, Park tract, near Temple and Court sts.

Lot 2, block 21, Park tract, Court st., near Temple st.

Lot 2, block 136, old survey, 25x165, opposite Porter Bros.

Lot 48, Upper Main st., 173 feet deep to New High st., south side lime and sand road.

Lot west side Flower st., between Tenth and Eleventh st., 50x165.

Lot 50x165, east side Flower st., between Tenth and Eleventh sts.

Lot on west side Flower st., 50x165, to alley, between Tenth and Eleventh sts., next to third house from Tenth st.

Three lots, 125x150, Martin st.; orange and other fruit trees; single lot 50 feet.

Choice lot on Sixth st. near Hill st., fronting on Sixth-street Park.

House of all modern improvements; new; will sell with or without furniture; Hope st., between Ninth and Tenth sts.

Fine lot on Hope st., 75x155, between Ninth and Tenth sts. to alley.

Beautiful corner lot, Ninth and Flower sts., 100x165.

Lot 80x165, on Hope st., near old survey.

House and lot, with furniture; splendid view; elegant home; five minutes from Courthouse.

COUNTY.

42½ acres; house of 9 rooms; all highly improved in fruit; for sale or exchange.

50 acres of vines for sale or exchange.

29 acres of land, six miles southeast of city; highly improved.

230 acres, nine miles south of city; 150 acres in alfalfa; all improvements; house, etc.

640 acres rich land; one foot flowing well; sell cheap; near Delano, Kern county.

20 acres, quarter of a mile south of Orange station, near Santa Ana; walnuts, pears, raisin grapes, alfalfa; good house, etc.

11.18 acres, 7 acres in fruit, 3 in vines; neat house, barn, etc.; will exchange.

130 acres rich, level land; fence four fields; fruit; alfalfa; four-room house, etc.

63½ acres, alfalfa and corn; land eight miles south of city; artesian well.

$10,000; fine house in a town in Contra Costa; to be exchanged for a place in Santa Barbara county or Los Angeles county. Apply to the

LOS ANGELES LAND BUREAU,

No. 20 West First st.

FOR SALE.

By ROSS & COX,

Real Estate Agents, 35 S. Spring st.

$4500—4 lots, good house and windmill, on Washington st.

$2100—House and lot on Walnut ave.

Four-acre tract near Belmont hotel, at a bargain.

Fifteen lots on Temple st., $325 to $2000 each.

$750—House and lot on Upper Main st.

$800—5-story house on Temple st., 8 rooms.

$650—Nice house and lot on Sixth st.

$800—2 nice lots, 1 house, on Temple and Hope sts.

$500—5-acre tract and good house on Washington st.

$1900—1-acre tract on Washington st.

$1750—2 lots in Cahuenga tract.

RANCHES.

$350 per acre—160-acre ranch on Washington st.

Four ranches in Cahuenga foothills, from $250 to $350 per acre.

Eastern property for exchange.

Lots in all parts of the city at reasonable prices. MONEY TO LOAN.

ROSS & COX, 35 South Spring st.

ROSS & COX,

REAL ESTATE AND

GENERAL COMMISSION AGENTS,

35 South Spring st., Los Angeles, Cal.

Rents collected, Property taken charge of, Money loaned, correspondence solicited, etc.

Real Estate.

HONEST, SOUND ADVICE.

TO PERSONS SEEKING HOMES IN SOUTHERN CALIFORNIA,

.....GO TO.....

The Great San Jacinto Valley

IN SAN DIEGO COUNTY.

AREA, 15 MILES SQUARE.

Eighty-five miles east of Los Angeles, twelve miles south of Beaumont (formerly San Gorgonio), on the S. P. R. R., sixteen miles east of Perris, on the C. S. R. R., and daily stages to and from these points; climate genial and dry—being fifty miles from the coast. Throat, lung, asthama and catarrh troubles are benefitted, and many chronic cases are permanently cured. Productive land ranging in price from $15 to $100 per acre, for fruit; agriculture, grazing, etc. Alfalfa cut five to seven times a year there. The orange, lemon, fig, apricot, peach, grapes and other kinds of fruit grown in Southern California are produced here.

2000 ACRES OF HEAVY TIMBER FOR FUEL,

Which is sold from $1 to $3 a cord. An abundant supply of pine, cedar, spruce, oak, etc., on the adjacent mountains. Two saw-mills (capacity 20,000 feet daily); 1 planing-mill; 1 fruit box factory; 2 brick yards (2,500,000 burnt and laid up here in two years), price per thousand last season, $6 and $7. First-class lime stone in an unlimited quantity.

EIGHTY-TWO ARTESIAN WELLS,

One of which flows 1,000,000 gallons ever twenty-four hours. River water is being conveyed in iron pipes to a 3000-acre tract of mesa land, suitable for most all semi-tropical fruits.

TWO HOT SPRINGS,

The curative properties of which are famous, and the baths are free to everybody.

A PROPOSITION FOR BUILDING A RAILROAD

Is now before the people. Railroad surveys are on foot. Artesian water is conducted through the streets in iron pipes, and into second stories of buildings.

A $12,000 BRICK SCHOOL HOUSE,

Graded schools, churches, brick blocks. This place has made, as we believe, the greatest growth of any place in Southern California, and has made the most improvements of any new colony in California in the last three years. Its altitude is 1850 feet above the sea. The population in 1882 was fifty persons, and in 1886 is about twelve hundred. No other valley in Southern California has so many advantages. Come and see for yourself and be convinced of this fact.

☞ We, the undersigned citizens, agree and guarantee to pay the expenses of any person or persons from any point in California to San Jacinto and return, if everything in the above statement is not true:

Compton, Kerr & Griffin, Real Estate Agents.
McCormack & Weber, Wagons, Buggies and Implements.
W. T. Merchant.
G. H. Phar, Postmaster.
N. Mitchell, Hotel Keeper.
Villinger & Fairchild, Real Estate Agents.
P. W. Siefker, Watchmaker and Jeweler.
C. F. Niece, Druggist.
J. G. Reinhardt, Hardware and Stoves.
E. B. Knapp, Harness and Saddles.
J. F. Shults, Machinist.
O. A. Nunn, Attorney-at-Law.
J. Ryan, Furniture, Carpets, etc.
Y. D. Harrington, M. D.
M. G. Stone, Capitalist.
H. T. Hewitt, Merchant.
J. Brinton, Orchardist.
Francisco Estudillo, Capitalist.
Alex Edwards, Farmer.

The University Tract.

WE ARE NOW OFFERING LOTS in this beautiful part of the city, and wish to call special attention to the many advantages this property has. The lots are large, being 65x130 feet. The University of Southern California, just being completed at a cost of $50,000, is situated in the center of this tract. A fine church and a large number of fine residences have already been built, and many more will be built this fall. The large campus surrounding the University building is to be laid out by one of the best landscape gardeners, and it will be one of the most beautiful spots in all California. This tract has street cars and railway running through it. It is situated on the finest drive in the city, and only a short distance from the "Longstreet Place." Lots are selling rapidly at $400 to $450 for inside, and $500 for corner lots. It is the cheapest and most desirable property in Los Angeles.

We will take pleasure in showing the property to any who will call at our office.

WILCOX & ROBBINS,

34 North Spring st.

The Best Investment of the Season

PARK VILLA TRACT,

Central City Property, located on Washington st., two minutes walk west of Figueroa.

Both these streets are 100 feet wide, our finest drives, all built up with the handsomest residences in Los Angeles. Lots there have doubled in value within the last six months, and those who purchase lots in the PARK VILLA TRACT now will probably double their money in less than that time. All the lots are highly improved with fruit and ornamental trees, and the magnificent residences of Messrs. Listweiler, Churchill, Dan McFarland, Slauson and Longstreet surround this tract. Two street car lines pass PARK VILLA TRACT—the Agricultural Park line and the Olive-street cars.

Size of Lots, 62.5x166 and 60x123. Price, $560 and upwards.

☞ Free ride from 324 N. Spring st.

T. WIESENDANGER.

LAND AT $11 AN ACRE.

WITH ABUNDANT WATER RIGHT,

IN THE SALT RIVER VALLEY

$1,000,000 INVESTED IN ITS GRAND CANAL SYSTEMS. Climate, soil and water unsurpassed for fruits and vines. Finest agricultural and stock section. With the city of Phœnix as its commercial center, it has at present a population of 10,000, with schools, churches and social privileges.

The fame of Salt River Valley is widespread. Its diversified opportunities especially commend it to those of moderate means. Its lands, though to-day of but nominal value, equal the best in point of productiveness. It is on the eve of an unprecedented prosperity, consequent upon the completion of its railroad connection, and for value-seekers seems to rapidly culminate, thus offering to immediate speculators a safe and profitable investment.

For terms, descriptive pamphlets and general information, and special excursion rates, call upon or address

M. E. COLLINS and S. C. SYMONDS,

35 N. SPRING ST., LOS ANGELES, CAL.

Amusements.

GRAND OPERA HOUSE.

H. C. WYATT.....Manager.

—COMING.— —COMING.—

NOVEMBER 3D & 4TH.

Third Annual Tour

—OF—

—BEN—

COTTON'S

—COMEDY COMPANY,—

Including his talented daughter,

—IDALENE.—

12.....First-class Artists.....12

Presenting the beautiful drama,

THE OLD HOMESTEAD,

And the highly sensational drama,

BLACK DIAMONDS.

Box office open Monday, Nov. 1st. Prices as usual.

GRAND OPERA HOUSE.

H. C. WYATT.....Manager.

Friday and Saturday. Saturday Matinee.

—NOVEMBER 5TH AND 6TH.—

The Marvels of Two Thousand Years.

—MARSHALL'S—

JAPANESE

—TOURISTS.—

Balancers, Jugglers, Equilibrists and Dancers. Each Act a Gem.

A most novel entertainment.

The Greatest ALL ROUND, the smallest performer in the world.

The Human Fountain. Greatest Balancers. Great Shoulder Perch. Each Artist a Star.

MISS SUGGIMOTOTE HASSAN.

The wonderful Japanese girl paper rope walker.

Xtc—Matinee—Xtc.

Seats on sale on and after Thursday, Nov. 4.

Special Notices.

☞ATTENTION!—YOUNG MEN'S Republican Club assemble at Central Committee rooms, on First st., in uniform, for last grand rally of the campaign, on Saturday, at 7 o'clock. Music and torches will be provided.

F. JORDAN, Commanding.

Wants.

Wanted—Help.

WANTED—GIRL FOR GENERAL housework; 214 Downey ave., E. L.A.

WANTED—AN EXPERIENCED, GENtlemanly shampooer. Apply to DR. ROBBINS, Hammam Baths, corner First and Spring.

WANTED—AT ONCE, FOR A NO. 1 customer, a choice residence lot, between First and Eighth and Main and Olive. Will build at once. Will accept the best offered. MARTIN & CO., 28 N. Spring st.

WANTED—A FIRST-CLASS COOK for private boarding house. Call at 112 S. Spring st., between 1 and 4 or 7 and 8 p.m.

WANTED—TWO HARNESS-MAKERS immediately, at 80 S. spring st.

WANTED—A BOY OR MAN, WITH A horse, to carry a route on this paper.

WANTED—A NEAT, INTELLIGENT youth in the Steamship Office; salary, $30 a month. Apply only by letter in handwriting of applicant; addressed to P. O. Box 1081, Los Angeles.

WANTED—FIRST-CLASS MALE and female help for all kinds of work. MISS CHESTER, 35 S. Spring st.

WANTED—MEN AND WOMEN wishing work in Pasadena, meet S. Hays, at Natick House, 11 a.m. Wednesday, every week.

Wanted—Situations.

WANTED—BY A GERMAN GIRL, a situation to do light housework in a small family, or care of an invalid. Apply 15, S. Bunker Hill ave.

WANTED—A COMPETENT WOMAN wishes to do cooking or general housework in an American family. Address A. B., Times office.

WANTED—SITUATION, BY TWO Scandinavian girls, as housekeepers, or to do general housework. Address, A., Times office.

WANTED—SITUATION IN PRIVATE family, by a German girl, to do general housework. No. 224 Downey ave., East Los Angeles.

WANTED—SITUATION BY A BOY of 17. Would prefer to learn a trade and board at home. Rooms 53 or 54, Wilson block. First.

WANTED—LIGHT WORK; DRIVING preferred. Address "DRIVER," Times office.

WANTED—BY A YOUNG MAN, A situation in a business house of some kind, his object being to learn business and shorthand bookkeeping. Address, by mail, W. W. W., care Ross & Cox, 35 S. Spring st.

WANTED—SITUATION BY A WOman as child's or invalid's nurse. Best references. No. 110 Wilmington st.

Wanted—Miscellaneous.

WANTED—IN ARIZONA, A PARTner in the stock business. For further particulars, address P. O. box 28, Orange, Cal.

WANTED—A GENTLEMAN AND wife, with three our four unfurnished rooms, with private family preferred. Will hot and cold water, and water closet required. Please address, with particulars, P. O. box 1081, Los Angeles.

WANTED—DRUG STORE, IN CENtral locality, with small stock. State rent of store and cash sales. Address, "DRUGS," Pasadena, Cal.

WANTED—A FRESH COW. S. A. W., Times office.

WANTED—TO RENT SMALL HOUSE west of Main st. State terms. H. H., Stevenson House, corner Los Angeles and First sts.

BOARD WANTED FOR A LADY, IN the suburbs preferred. Address, stating price, which must be reasonable, LEX, Times office.

WANTED—SEVERAL FURNISHED rooms for housekeeping, by a young married couple, without children, in private family. Must be central. Address "Suitable," this office.

WANTED—GENERAL EMPLOYment and Intelligence office. Males and females wishing employment, and citizens wishing help, can save time and expense by calling on MRS. E. H. MOORE, 21 S. Main st.

WANTED—PLACES FOR GIRLS AND two boys, at the new Woman's Employment office, 138 S. Spring st.

Money To Loan.

$100,000 TO LOAN, AT LOWEST rate of interest. A. J. VIELE, 28 N. Spring st., room 1.

MONEY ON HAND TO LOAN IN sums from $1000; apply direct. W. R. BLACKMAN, expert accountant, Room 16, Downey block.

MONEY TO LOAN—IN LARGE amounts, on city or country property, for 6 per cent net, at room 9, McDonald block.

MONEY TO LOAN ON MORTGAGE. C. W. MORTIMER, 24 Temple block.

Rooms and Board.

NORWOOD HOUSE, COR. SIXTH AND Hill sts. Large, elegant, sunny rooms and board

TO LET—NICELY FURNISHED rooms, with or without board, 238 S. Spring st.

TO LET—NICELY FURNISHED rooms, with board, in a private family, terms reasonable. 424 Seventh st.

FURNISHED ROOMS WITH BOARD at 123 Court st. MRS. A. O. VAN NESS.

Lost.

LOST—A COPY OF SPECIFICATIONS of Times-Mirror building. Finder will please leave at Times-Mirror office, and receive reward.

LOST—ON WEST SIDE OF SPRING st., between Sixth and Temple, a birch-bark needle-book. Finder please return to Times office.

LOST—AN OPEN-FACED SILVER watch; monogram F. C. M. Finder please leave at H. JEVNE'S and receive reward.

For Sale.

For Sale—City Property.

FOR SALE—A DESIRABLE CORNER lot, with one adjoining, on S. Main st., near the Washington Gardens. Principals only apply to I. M. G., Times office.

FOR SALE—$2500, SIX-ROOM HOUSE; modern improvements; centrally located; part cash. Inquire 216 W. second st.

FOR SALE—MAGNOLIA KNOLL, that fine 8-acre homestead on W. Pico st., fourth home outside city limits. Inquire on the premises of J. F. WELLMAN SMITH.

FOR SALE—FIRST-CLASS PRIVATE lodging house; central location; handsomely furnished and filled with permanent roomers; 16 rooms; 3 bath rooms and 3 parlors; cheapest rent in the city; sickness reason for selling. For particulars apply to GEO. D. CARLETON & Co., 232 N. Main st.

FOR SALE—AT A BARGAIN FOR A few days, house and lot, 14 rooms; two blocks from Main st., and near Fifth; lot 44x256 ft. ERNST & GLEASON, real estate and loans, 38 N. Main, room 10.

FOR SALE—ONE OF THE FINEST HOMES in the city; cost over $12,000; will sell for $8000 if sold at once. See MILLER & HERRIOTT, 36½ N. Spring street.

FOR SALE—FINE TRACT FOR SUBdivision. If you want to make money, see MILLER & HERRIOTT, 36½ N. Spring st.

FOR SALE—A DESIRABLE CORNER lot, with one adjoining, on Charity st., between Pico and Washington sts.; no agents need apply. For particulars address J. M. G., Times office, city.

FOR SALE—A FINE RESIDENCE LOT on Buena Vista st., near Temple; also 5 acres in E. Los Angeles. 131 New High st.

FOR SALE—THE ELEGANT KIMball mansion; twenty rooms, all furnished; driveway to Buena Vista st. A good business opportunity near Main and Temple sts.

FOR SALE—HOUSES ON INSTALLment plan on easy terms; lodging houses centrally located; houses and lots in all parts of town, and acre property in town and country. ROCHESTER & LAYTON, 9 N. Main st.

FOR SALE—LARGE LOT ON FIGUero st., cheap to-day. MILLER & HERRIOTT, 36½ N. Spring st.

For Sale—Country Property.

FOR SALE—A FEW VERY DESIRAble two and one-half acre lots at Santa Monica, Cal. Sure to increase in value. E. H. CRIPPEN, 131 N. First st.

A MAGNIFICENT TRACT IN LOS Angeles; highly improved, suitable for selling on lots at once; being subdivided and surveyed already; only a small amount of cash required; a profit of $20,000 can be made. T. WEISENDANGER, 32 N. Spring st.

FOR SALE—WE HAVE 5000 ACRES OF good timber and farming lands for sale and exchange in Tulare county, Cal.; these lands are choice and can be had for one-half their value for a few days only; price, $4 to $10 per acre. For full descriptions and particulars call on CARR & COOK, No. 12 Court st.

FOR SALE—100 ACRES FOOT-HILL land; very choice winter vegetable foot-hill land; no frost; 6 miles from Los Angeles postoffice; a bargain. H. H. WILCOX.

FOR SALE—ON EASY TERMS, 5, 10 or 20 acre tracts, near the ocean; good soil and water. For maps and circulars call on or address WALTERS, 81 Elmo hotel.

For Sale—Live Stock.

FOR SALE—OR WILL TRADE FOR lot, a fine, young, gentle horse; harness and phaeton; 344 S. Fort st.

FOR SALE—A FINE MARE; VERY gentle; will be sold at half value, if applied for at once. Also, excellent cow. Rooms 56 or 54, New Wilmore block, First st.

FOR SALE—HORSE, BUGGY AND harness, two carts, two spring wagons, three cheap horses; also, four young Scotch Collie dogs. No 516 Aliso st.

FOR SALE—A GOOD WORK HORSE. Apply at Pony Stable, 12 N. Main st.

FOR SALE—FAMILY HORSE, 4 YEARS old, perfectly quiet and gentle; buggy and harness. R. A., Times office.

FOR SALE—JERSEY COWS, FRESH, from five upwards; kind and gentle. Apply to WILLIAM NILES, Washington st., near Main st. cars, or 18 Court st.

For Sale—Miscellaneous.

FOR SALE—CHEAP, SINGER SEWing machine. Apply Friday at the Kimball Mansion, owner leaving town Saturday.

FOR SALE—A GOOD PAYING MILLINEry business in Pasadena; first-class location and good trade, and only one in the city; terms easy. Address C. A. M., Pasadena.

FOR SALE—"THE BEST WINE AT the best of the feast." At this date, in the real estate boom, comes into the market S. A. Mattison's seventy-seven lots of the "City Park and Lake tract," on Ninth st., near Alberado, and inside the city limits. The finest sites for homes in the city; horse railroads, graded and gravelled carriage road to the tract; water, etc. See McCOYE & CUNIHAM, agents, 23 N. Spring st., and ride free to the tract.

FOR SALE—A FIRST-CLASS HOTEL; completely furnished; 115 bedrooms; doing a splendid business; cause for selling, proprietor wishes to retire from business. Price $75,000. Address GEORGE W. ROBERTS, National City, San Diego co. unty, Cal.

FOR SALE—BICYCLE; 48-INCH Ideal; good as new; cost $75; present price, $20. O F., Times office.

FOR SALE—THREE VERY FINE mocking birds. Price $5 each. S. A. B., Times.

FOR SALE—BRITISH CHALLENGE Bicycle, 52-inch. 240 N. Main st.

FOR SALE—LODGING HOUSE; WELL located; doing good business. ERNST & GLEASON, real estate and loans, 38 N. Main, room 10.

FOR SALE—A FIRST-CLASS, THOroughly stocked livery stable; doing a fine business; centrally located; with a low rent and long lease. This is a gilt-edged opportunity for the right man. If you mean business, call and see BEN K. WARD, 21 N. Spring st.

FOR SALE—THE GROCERY AND fruit store, 337 Fort st., cor. of Fourth, stock, fixtures, horse and wagon, etc.; will be sold cheap, if at once.

To Let.

To Let—Rooms.

TO LET—NICELY FURNISHED, sunny rooms, at 325 Hill st.

TO LET—TWO FURNISHED ROOMS for light housekeeping. Apply 332 Temple st.

TO LET—ONE FURNISHED FRONT room, 617 Sixth st. E. KAHLE.

TO LET—ROOMS, FURNISHED OR unfurnished. No. 431 Charity st.

TO LET—THREE OR FOUR FURnished rooms for housekeeping; 615 Grand ave.

TO LET HANDSOMELY FURNISHED front room, on second st.; suitable for two gentlemen. Address, P. D., Times office.

TO LET—NEWLY FURNISHED rooms, at 410 Grand ave., near car lines.

TO LET—FURNISHED AND UNFURnished rooms, suitable for housekeeping. Inquire after 4 p.m. at 420 W. Fourth st., near Bunker Hill ave.

TO LET—NICELY FURNISHED rooms, with board, in a private family; terms reasonable. 424 Seventh st.

TO LET—FIRST-CLASS SUNNY ROOM with board. 33 S. Olive, corner Second.

220 S. FORT ST.—THE ST. HELENA house, sunny rooms, neatly furnished; first-class board.

KIMBALL MANSION—131 NEW HIGH st., an elegant suite of rooms, bay window.

To Let—Houses.

TO LET—ONE STORE AND PART OF another, on first floor, on the Laronda block addition; also, several rooms, in suits and single, on second floor. STRONG & BLANCHARD, room 6, Bumiller block, 20 N. Spring st., opposite Peoples' store.

TO LET—HOUSE OF THREE ROOMS; basement and stable; five acres; near cars; $25 to good tenant. Apply rooms 53 or 54, Wilson block, First st.

TO LET—SEVEN-ROOM HOUSE; ALL new furniture for sale; filled with roomers at present; 540 S. Spring st.

TO LET—OR FOR SALE, AT SANTA Monica, a 10-story house all furnished. Inquire at 131 New High st., Los Angeles.

TO LET—A COTTAGE OF 5 ROOMS, partially furnished. 314 S. Grand ave.

TO LET—NEW HOUSE, PARTIALLY furnished, 8 rooms, bath, pantry and closets; also a two-seated surry carriage, canopy top, nearly new, for sale. 55 E. Pico st.

TO LET—AND FURNITURE FOR sale—lovely cottage, newly furnished; large garden and barn; on street car line; rent $15 per month; price $360. Address R, Times office.

Not Classified.

TO LET—FIVE ACRES AND HOUSE of three rooms; basement and stable; near cars; $20 to good tenant. Apply rooms 53 or 54, Wilson block, First st.

FOR SALE—NOVEMBER MAGAzines, by OLMSTED & WALES, 19 W. First st.

Business Opportunities.

FOR SALE—A GOOD BUSINESS OPportunity; cause for selling, ill health. SOUTHWORTH & CHAMBERS, 8 S. Main st.

GOOD BUSINESS OPPORTUNITY—For party having $2500, or real estate, to trade. Address, box 1321.

BUSINESS FOR SALE—VERY DESIRable drug business; stock invoice about $2000; pleasant store, good trade. Call on LAMB & GRIFFIN, 19 W. First st.

For Exchange.

TO LET—SALE OR EXCHANGE FOR cows, a three-spring wagon and gent's mare. R. S. MILLER, 12 E. fourth st.

TO EXCHANGE—HILL LOTS NEAR Ellis Villa College, for a residence in the city. E. H. CRIPPEN, 131 N. First st.

TO EXCHANGE FOR LOS ANGELES property, an Oakland home, beautifully situated on Vernon Heights. Call at 408½ K. First st.

Excursions.

L. M. WALTERS' EXCURSIONS—BImonthly east and west. Office St. Elmo hotel.

PHILLIPS' POPULAR PLEASURE parties going east leave here October 2, 16 and 30. Call on or address A. PHILLIPS & CO., 134 N. Main st., Los Angeles.

WARNER BROS. & CROSBY EXCURsions east and west. 302 N. Main st.

THE STATE CAMPAIGN.

REPUBLICAN NOMINATIONS.

For Governor.....JOHN F. SWIFT
OF SAN FRANCISCO.

For Lieutenant-Governor.R. W. WATERMAN
OF SAN BERNARDINO.

For Associate Justices of the Supreme Court:
Long Term (12).....VAN R. PATTERSON
OF SAN JOAQUIN.
Long Term (2).....T. B. McFARLAND
OF SACRAMENTO.
Short Term.....NOBLE HAMILTON
OF ALAMEDA.

For State Controller.....J. R. DENNY
OF TULARE.

For State Treasurer.....JACOB H. NEFF
OF PLACER.

For Attorney-General.....W. H. H. HART
OF SAN FRANCISCO.

For Surveyor-General.....THEO. REICHERT
OF SAN FRANCISCO.

For Supt. Public Instruction...IRA G. HOITT
OF SAN FRANCISCO.

For Clerk Supreme Court....JAMES A. ORR
OF PLUMAS.

For Railroad Commissioner:
Third District.....JAMES W. REA
OF SANTA CLARA.

For State Board of Equalization:
Fourth District.....MART D. HAMILTON
OF SAN DIEGO.

Congressional Ticket.

For Congress, 8th Dist., GEN. WM. VANDEVER
OF VENTURA.

Legislative Ticket.

For Senators:
38th District.....HENRY T. HAZARD
39th District.....Col. E. R. EDWARDS

For Assembly:
76th District.....JOHN R. BRIERLY
77th District.....GEORGE W. KNOX
78th District.....RICHARD MELROSE

County Ticket.

For County Treasurer....W. R. MONROE.
For County Clerk.....C. H. DUNSMOOR.
For County Auditor.....A. A. MONTANO.
For Sheriff.....GEO. E. GARD.
For Tax Collector.....EL HAMMOND.
For District Attorney....GEO. M. HOLTON.
For County Recorder.....FRANK A. GIBSON.
For County Assessor.....C. C. MASON.
For County Surveyor....JOHN GOLDSWORTHY.
For County Supt. Schools.W. W. SELMAN.
For Coroner.....JAMES M. MEREDITH.
For Public Administr'r...Z. DECKER.
For Supervisors:
First District.....JAMES POORD.
Third District.....I. R. DUNKELBERGER.

Township Ticket.

For Township Justice.....A. M. THORNTON.
For City Justice.....H. C. AUSTIN.
For Constables.....{M. O. AGUIRRE. H. S. CLEMENT.

Announcements.

For State Senator.

HENRY T. HAZARD IS THE REGULAR Republican nominee for State Senator in the Thirty-eighth District.

L. J. ROSE IS THE REGULAR DEMOCRATIC nominee for State Senator in the Thirty-ninth District.

STEPHEN M. WHITE IS THE REGULAR Democratic nominee for State Senator from the Thirty-eighth Senatorial District.

For the Assembly.

JOHN F. JANES, INDEPENDENT CANDIdate for the Seventy-seventh Assembly District.

For Justice of the Supreme Court.

LONG TERM, JEREMIAH F. SULLIVAN (Superior Judge of San Francisco), regular Democratic nominee.

For State Treasurer.

ADAM HEROLD, OF GILROY, REGULAR Democratic nominee.

For State Board of Equalization.

JOHN T. GAFFEY IS THE REGULAR DEMocratic nominee for the State Board of Equalization.

For County Treasurer.

W. N. MONROE, REPUBLICAN CANDIDATE for County Treasurer.

J. W. BROADED, OF EL MONTE (INCUMbent), regular Democratic nominee for County Treasurer.

For County Clerk.

CHARLES H. DUNSMOOR, REPUBLICAN candidate for County Clerk.

For County Auditor.

E. A. PREUSS, REGULAR DEMOCRATIC nominee for County Auditor.

For Sheriff.

GEORGE E. GARD (INCUMBENT) IS THE regular Republican nominee for Sheriff.

JAMES C. KAYS, REGULAR DEMOCRATIC nominee for Sheriff.

For Tax Collector.

EL HAMMOND, REGULAR REPUBLICAN nominee for Tax Collector.

WILLIAM B CULLEN, OF AZUSA, REGular Democratic nominee for Tax Collector.

For County Recorder.

FRANK A. GIBSON, REGULAR REPUBLIcan nominee for County Recorder.

S. A. WALDRON, REGULAR DEMOCRATIC nominee for County Recorder.

For County Assessor.

C. C. MASON, OF FULTON WELLS, REGular Republican nominee for County Assessor.

R. BILDERRAIN, REGULAR DEMOCRATIC nominee for County Assessor.

For County Superintendent of Schools.

W. W. SELMAN, REGULAR REPUBLICAN candidate for Superintendent of Schools.

For Coroner.

DR. R. C. GUIRADO, REGULAR DEMOcratic nominee for Coroner of Los Angeles county.

For Public Administrator.

Z. DECKER, REGULAR REPUBLICAN NOMinee for Public Administrator.

For Supervisor.

JAMES POORD, OF SAN GABRIEL, REGular Republican candidate for Supervisor, First District.

I. R. DUNKELBERGER, REPUBLICAN CANdidate for Supervisor, Third District.

T. E. ROWAN IS THE REGULAR DEMocratic nominee for Supervisor, Third District.

For Township Justice.

A. M. THORNTON IS THE REGULAR REpublican nominee for the office of Township Justice.

BOWLES E. TANEY, REGULAR DEMOcratic nominee for Township Justice.

For City Justice of the Peace.

H. C. AUSTIN, REGULAR REPUBLICAN nominee for City Justice of the Peace.

For Constable.

WITHDRAWAL—JOHN L. PONCK hereby announces that he has withdrawn from the field as independent candidate for Township Constable.

RATES OF SUBSCRIPTION.

THE LOS ANGELES TIMES, published every day, except Monday, is delivered by carriers at 20 cents a week, or 85 cents a month; $7.50 a year by mail, postpaid; $4.00 for 6 months, or $2.00 for 3 months, in advance.

THE WEEKLY MIRROR (weekly edition of THE TIMES) 8 large pages, $2.00 a year, or $1.00 for 6 months, in advance.

CORRESPONDENCE solicited from all quarters. Timely local topics and news given the preference. Use one side of the sheet only, write plainly, and send real name for the private information of the Editor.

SUBSCRIBERS, when writing to have the address of their paper changed, should also state the former address.

ADVERTISEMENTS (small, agate, classified) 5 cents per line daily, payable at the counter. Per square, nonpareil, outside pages, $3.00, inside pages, $2.50 per month. Higher rates for shorter periods.

READING NOTICES, in nonpareil, per line, each insertion, 15 cents. Marriages and deaths, free. Funeral notices, $1.00.

MIRROR ADVERTISING RATES—Transients, per square, per week, $1.00. Regulars, per square per month, $1.50. By the line: Professional cards, per line, per month, 25 cents. Reading notices, in nonpareil, each insertion, per line, 15 cents.

Address
THE TIMES-MIRROR COMPANY,
Temple and New High sts., Los Angeles, Cal.

ENTERED AT THE LOS ANGELES POSTOFFICE AS SECOND-CLASS MATTER.

The Times.

BY THE TIMES-MIRROR COMPANY.
H. G. OTIS,
President and General Manager.
ALBERT McFARLAND,
Vice-Prest., Treas. and Business Manager.
WM. A. SPALDING, Secretary.

FRIDAY, OCTOBER 29, 1886.

IMPORTANT NEWS CHANGE.

Announcing an important telegraphic news improvement, in which THE TIMES also shares, the Sacramento Record-Union of the 26th inst. says: "By arrangements recently perfected, the Associated Press—the best and most elaborate newsgathering agency in the world—will hereafter furnish news to the papers on this coast enjoying the facilities of the Association from the Atlantic coast and Europe of the morning of the publication of the California papers. That is to say, we will be enabled in the Record-Union to publish news of events and news legitimately dated even with the date of our paper. Very often these news dispatches will bear date much later than the hour of our going to press, the difference in longitude accounting for this apparent advance dating. We will thus present accounts of happenings and development of news contemporaneous with the morning of our issue. This new arrangement involves far more of labor and enterprise than the old system, but will give our readers news from four to six hours later than heretofore, and render the morning paper more valuable than ever to all who keep pace in their reading with the current events of the world. Under the new system many dispatches which have heretofore first appeared in the evening will now be given in the morning." As the LOS ANGELES TIMES also enjoys the facilities of the Associated Press, the advantages above described will be secured to its readers.

How We Grow.

The Great Register for 1886 shows 7716 registered voters in the city and 8595 in the country—a grand total of 16,311 in Los Angeles county. The last preceding Great Register (1884) gave 5657 in the city and 6943 in the country—a total of 12,600 in the county. The city has therefore gained 2059 voters, the country 1652, and the whole county 3711 in two years. Reckoning the population at five and a half times the number of voters—a usual and moderate estimate—this would give the city a present population of 42,438 and the whole county one of 89,710. As there is a large number of unregistered voters, it seems fully within the limits of moderation to claim a square-toed 45,000 at least for the city, and 95,000 for the county. The 2000 or 3000 non-voting Chinese in the city would certainly swell the aggregate considerably.

George Hearst Voted for Human Slavery.

The Sacramento Record-Union publishes the following straight-from-the-shoulder editorial:

On the 24th of March last the San Francisco Examiner said of George Hearst, now straining every nerve to capture the Legislature in order to rescat himself in the United States Senate, and in which he is receiving the active aid of the San Francisco Chronicle: "In 1865-6 he served in the State Legislature, on the Democratic side. Mr. Hearst's political record is too familiar to need any extended mention."

Let us see whether it does not need some extended mention, and why the Examiner did not make it.

On the first day of February, 1865, there was proposed this amendment to the Constitution of the United States, to be known, and now known, as the "Thirteenth Amendment":

Section 1. Neither slavery nor involuntary servitude, except as a punishment for crime whereof the party shall have been duly convicted, shall exist within the United States, or any place subject to their jurisdiction.

The States of the Union were called upon to ratify or reject that amendment. It was presented to the Legislature of California on the 6th day of December, 1865. John Yule was Speaker of the Assembly, of which George Hearst, of San Francisco, was a member. From the chair Mr. Yule said with earnest eloquence:

"Foremost among questions of national politics with which the Legislature must grapple, will be the ratification of that sublime Act of the last Congress, which guarantees to every inhabitant of our Heaven-favored land, now and through all coming time, the right to 'life, liberty and the pursuit of happiness.' To have the privilege of casting an affirmative vote on this proposition, is to have won a title to fame, such as millions have lived, toiled and suffered in vain to achieve."

When, shortly after, it came to a vote whether California should enroll herself among the advanced peoples, declaring human bondage an infamy and a crime, SIXTY-SIX MEMBERS OF THE ASSEMBLY VOTED AYE, AND ELEVEN DELIBERATELY WENT ON RECORD AS OPPOSED TO WRITING INTO THE ORGANIC LAW, "THERE SHALL BE NO MORE, FOREVER, SLAVERY IN ALL THE LAND." Among the eleven was GEORGE HEARST.

The last lingering hope of the slavemasters hung in the balance; the world of humanity demanded that the damning blot should be effaced, and the United States of America be washed free from the stain of the curse. The nation had just passed through a long and terrible war, of which slavery was the genesis and the sole cause. Against amending the Constitution so that it should never again be the right of one man in this republic to chain a human being to the auction block, or sell his own flesh and blood to a life of toil and bondage, GEORGE HEARST VOTED. And for this man Republicans are brought to "knife" the nominees of their party, that he may be sent to the United States Senate as a representative of California, chosen from among the eleven men who, in the blaze of the nineteenth century, voted in her name to perpetuate human slavery.

Is there a single Republican in California who is true to his party and its grand traditions that will fail to put in a vote for those legislative candidates who will vote against the election of George Hearst to the United States Senate? There should be not a single one.

Vandever Will Do.

THE Democratic papers and orators need not concern themselves about Gen. Vandever "living in the past" and "fighting the war over again." That is pure popcock on the part of our friends, the esteemed enemy. When Vandever goes to Congress—and he is going there—they will find that he is equal to the demands of the living present. They will find him a practical statesman, and a practical statesman always deals with questions of the hour. They will find him posted on not only great national subjects, but well informed, also, upon those vital questions that immediately affect this district—the question of harbor, public buildings, coast defense, the duty on raisins, wool and wine, and, in fact, upon all questions with which he will be called upon to deal as the representative of the Sixth California district in Congress.

A RUMOR having obtained circulation throughout San José, Valley, a few days ago, to the effect that an understanding existed between Hon. E. E. Edwards, Republican nominee for the Senate, and W. H. Spurgeon, Democratic nominee for the Assembly, that, in case they were elected, they would work together for a division of this county, and that voters in the lower end of the county would support them on that ground, irrespective of party, the Pomona Progress investigated the matter, and was assured directly by both gentlemen that there is nothing in it. County division is not an issue.

THE San Francisco Post says: "Swift spoke at the Los Angeles convention of the abuse of the pardoning power, and now one of his most malignant opponents threatens him with the opposition of the fourteen hundred convicts. This magnificent club is modeled in some respects upon the Buckley plan. Many of its most eminent members have served under that distinguished leader. But it was already opposed to Swift, so that its influence was not lost by his declaring that criminals ought to serve out their sentences."

THE nest of a manyada is what the Herald has discovered. It announces its startling find in the following choice head-lines: "A Foul Plot—A Scheme to 'Register Republicans Only'—Brierly's Italian Hand—Active Agents Scour the County in Quest of 'Republican Voters Only.'" Then follows the story, which is entirely exploded by County Clerk Dunsmore in a statement elsewhere published in THE TIMES. The attempt of the Democratic organ to make capital out of this matter is a flat failure.

WIGGINTON denounced Abraham Lincoln as "a bloody tyrant," and J. D. Lynch sneered at James A. Garfield while he lay upon his death-bed, impeaching his courage in coarse and obscene language. William Vandever fought and John F. Swift spoke for the Republic, and Washington Bartlett opposed the war for the Union. Swift and Vandever are Republicans, the others are Democrats, and all are seeking the support of the people of California.

VOTERS should be cautious about how they scratch the judicial ticket. If they scratch at all, let them be careful not to do it in such a way as to lose their votes entirely. Long-term candidates should not be substituted for short-term candidates, and vice versa. A candidate cannot be put upon one ticket for the short term, and upon another for the long term, and have both ballots counted.

THERE is a late and labored attempt to deny the notorious Moore-Lynch combination. It will not work. When THE TIMES published the specific facts concerning the bet made by Walter S. Moore's brother-in-law that Lynch would be elected, and his declaration, "We are going to knife Vandever," there was no attempt at denial. That declaration was only one of many straws showing the same drift of the wind in that quarter.

THERE is a desire on the part of many voters to learn the whereabouts of Rose on the county ticket. It appears that, in the hurry of the county, he is resorting to the grocery on the subject of getting votes to favor division, while the people of the county is be doing the act. This won't count.

THE railroad "ring" of the Southern Pacific system, who left here in a huff, were very non-committal as to their business. THE TIMES is informed, however, on what should be good authority, that the A. T. and S. F. will not swallow up the A. and P. on January 1st.*

THE Chico Enterprise, a Democratic publican paper, advises the voters to vote for W. C. Hendricks for Secretary of State, on account of the "unsavory odor of Walter S. Moore." The Enterprise gives similar advice.

PERSONAL.

F. Coblentz went north yesterday.

Arthur F. Clarke, of the Commercial, is in the city.

J. W. Waters Jr., of San Bernardino, is at the Natick.

S. H. Baird, of San Francisco, is at the Grand Central.

W. B. Green, of San Francisco, is in the city yesterday.

M. E. Ward, of Pasadena, is at the St. Elmo yesterday.

Victor Montgomery, of Santa Ana, was at the St. Elmo yesterday.

Dr. C. C. Wadsworth, of San Francisco, was at the St. Elmo yesterday.

L. P. Miller, special agent of the valuable "Life Insurance Co. of Pico.

Gen. W. H. Mintzer, of the Pacific Coast and Water Company, was in the city yesterday.

W. Parris, of the Pacific Coast Steamship Company, returned Thursday from a visit to San Diego.

Hon. Henry L. Warren, a prominent citizen of Santa Fé, New Mexico, is stopping at the Natick in Los Angeles.

H. McLellan, agent of the Pacific Coast Steamship Company, was confined to his home by sickness yesterday.

Rev. C. W. Heisler, late of Pasadena, has assumed pastoral charge of the Lutheran Mission of Los Angeles.

R. W. Waterman, Republican candidate for Lieutenant-Governor, passed through the city, yesterday, on his way home.

W. C. Hendricks, Democratic candidate for Secretary of State, was released from jail yesterday, and left for San Francisco.

J. M. Carter and Miss Nell Carter returned home yesterday from a pleasant trip to Michigan and cities of the Atlantic coast.

Col. M. D. Hamilton, Republican candidate for member of the State Board of Equalization, was at the St. Charles yesterday.

Mrs. J. B. Quigley has returned from a two months' visit to the East, accompanied on her return by Mrs. J. B. Fennimore, of Fremont, O., who is visiting here.

Yesterday, Henry S. Bonsall was married to Mrs. Jennie McLeod, at the residence of Thos. Phillips, at his residence in Pasadena. Both the happy parties are from the city of Angels.—[San Bernardino Courier.

S. O. Brown, the builder of the Pasadena railroads of Los Angeles and Pasadena, left north yesterday, by rail, for Sacramento, where his home here. He is in the east of the belief that Los Angeles wants every time.

J. C. Kennedy, advance agent of the Cotton's Comedy Company, is in the city arranging details for the coming engagement. Mr. Kennedy is suffering from rheumatism in one of his feet, and is obliged to get around on crutches.

C. B. Doty, a prominent citizen of Racine, Jo., N. Y., arrived in Los Angeles a few days ago, with the intention of locating here. Mr. Doty is one of the stockholders of the Buffalo Daily Times, and brings the highest testimonials. His family will arrive shortly. Mr. Doty has charge of the Intendency of agencies for his company, the National Life Insurance Company of Vermont.

Chas. F. Lummis, city editor of the TIMES, is back from a three weeks' excursion in Arizona and New Mexico. By cool abstinence from the alcoholic poisons and by roughing it he has entirely recovered from the effects of previous over-work. His wife, Dr. Dorothea Lummis, who went East with him, is back with him.

William B. Strong, President of the Atchison, Topeka and Santa Fé; G. W. Bass, Vice-President and General Manager, and Judge M. A. Luce of San Bernardino, arrived for the road: J. N. Thorp, Superintendent of the California division; C. F. Perris, Chief Engineer of the Southern Pacific road, arrived in a special train from San Diego, yesterday morning, and left for the East at 7 o'clock last night.

The Philharmonic.

The St. Paul's Philharmonic Society gave their fourth concert of the present season in the schoolhouse, in the rear of the church on Olive street, last night. The house was filled by an appreciative audience. The members of the society occupied the platform, Mrs. Jennings and Miss Lee acting as accompanists. Following is the programme, which was well rendered:

SACRED DRAMA, "ATHALIE," by F. Mendelssohn Bartholdy.

Overture, Pianoforte—Mrs. Jennings.
Chorus, "Hear'n and the Earth Rejoice."
Trio, "Ye Who Through Sorrow Roam"—Mrs. Davis, Mrs. Chapman and Miss C. Laux.
Recitative, "What Flow in Its Glory Illumineth?" Duett, Ever Blessed Be the Joice"—Mrs. Davis and Miss Lee.
Alto Solo and Chorus, "Sweet Are They Beholdl"—Miss C. Laux.
Double Quartette, "Lo, the Lord Is Nigh Thy Voice"—Mrs. Davis, Mrs. Chapman, Mrs. Fox, Miss C. Laux, Mr. Bilderrain, Mr. Krause, Mr. Gardiner and Mr. Rogers.
Dialogue accompanied—Miss Lee and Mr. Rogers.
Chorus, "Promis'd Joys, Myne'd Woes."
Trio, "Hearts Feel That Love Inspires"—Miss Davis, Mrs. Chapman and Miss C. Laux.
Piano Duett, "War March of the Priests"—Miss Lee and Mrs. Fox.
Chorus, "Depart, Depart, Ye Sons of Aaron Go;" Trio, "Is He Forsaken"—Mrs. Davis, Mrs. Chapman and Miss C. Laux.
Chorus, "Heaven and the Earth Display."

PART TWO.

Trio, "This Magic Wove Scarf" ("Mountain Sylph," Barnett)—Mrs. Davis, Mrs. Perry and Mr. McKiernan.
Pianoforte Solo, Valse in A flat (Chopin)—Mrs. Jennings.
Song, "Anchored" (Watson)—Mr. Harding.
Song, "The Star" (P. Gloza)—Mrs. Davis.
Song, "Love's Eternity" (Robell)—Mr. McKiernan.
Pianoforte Solo, "Valse d'Juliette" (Raff)—Miss Lee.
Trio, "Ti Prego" (Curschmann)—Mrs. Chapman, Miss C. Laux and Mr. McKiernan.
Song, "The Silent Keys," (Pinsuti)—Miss Perry.
Chorus, "Come hither all who wish to buy," ("Masaniello," Auber).

BASE BALL.

The Los Angeles Boys Again Down the Damianas.

There was an interesting game at the ball grounds, yesterday, between the Los Angeles club and the Damianas. The score follows:

LOS ANGELES.

	AB	R	PO	BH	A	E	TB
Defriez, as	6	1	0	1	4	2	1
De Pangher, c	5	3	6	1	4	0	1
Swan, l. f	5	4	1	2	2	0	2
Munroe, 2b	5	2	4	2	3	0	2
Raymond, 3b	5	3	4	3	4	1	4
Walbridge, p	5	0	0	0	2	1	0
George, 1 b	5	2	10	0	1	0	0
Wood, c. f	5	0	2	0	0	0	0
Nelson, r. f	5	1	2	1	0	1	1
Total	46	16	27	12	20	16	12

DAMIANAS.

	AB	R	PO	BH	A	E	TB
Sweeney, a. s	5	2	2	0	1	3	1
Reeder, 1b	5	2	11	1	0	1	4
Murdock, 3b	5	0	0	2	1	1	2
Coan, c	5	2	11	1	3	3	1
Cusick, 2b	5	1	1	1	0	3	1
English, p	5	1	3	0	14	3	0
Knell, l. f	5	1	1	0	0	0	0
Brown, c. f	5	0	0	0	0	2	0
McFarlain, r. f	4	1	0	0	0	1	0
Total	44	10	24	6	21	17	9

Innings	1	2	3	4	5	6	7	8	9	
Los Angeles	3	0	3	2	1	1	6	0	0	—16
Damianas	0	0	2	1	1	0	1	3	2	—10

Umpire—C. W. Snell.
Time of game—2:15.
Bases on called balls—Damianas, 11; Los Angeles, 3.
Struck out—Damianas, 11; Los Angeles, 3.
Left on bases—Damianas, 7; Los Angeles, 6.
Passed balls—Damianas, 9; Los Angeles, 4.
Fouls caught—Damianas, 0; Los Angeles, 3.
Flies caught—Damianas, 8; Los Angeles, 8.
Total balls pitched—Walbridge, 178; English, 148.
Total strikes called—Damiana, 30; Los Angeles, 45.
Two-base hit—Raymond, 1.
Home run—Sweeney, 1.
Double play—Los Angeles, 1.
Wild pitches—Damianas, 4; Los Angeles, 5.
First base errors—Damianas, 12; Los Angeles, 8.
Scorer—Ben Johnson.

Court Notes.

The misdemeanor charge against A. M. Ellsworth was continued before Justice Ranney yesterday until such time as the District Attorney could call it up.

Judge Brunson has dismissed the divorce suit of Czarke vs. Czarke, as the parties have resumed marital relations, and propose to forget the past.

The charge of false pretenses against H. W. Hills was set for November 8th by Justice Austin yesterday.

Pico vs. Cohn still occupies the attention of Department One of the Superior Court, and it will probably take the rest of the week to finish it and perhaps part of next week.

George Hanford and Frank Levere were held for trial yesterday by Justice Austin for burglaries, with bail for each fixed at $500.

Peoples' Store's Special Attractions To-Day.

Children's Merino Vests, 25 cents; an extra heavy quality and very desirable.

A 500-bone Corset, 81; we sold them year in and year out for $1.75.

All wool black braided Jerseys, 84 cents, goods that always commanded $1.50.

Ladies' full finished striped Hose at 15 cents, would be an exceptional value at 25 cents.

Black Velveteen 25 cents; we have never sold it heretofore under 50 cents, and if you need a good article for little money, here it is.

Colonel Beaclean Canedy's hair suitings entirely new, 49 cents; no one else has them.

Combination half wool suitings, plains and fancy to suit all shades, 12 cents, worth 20 cents.

Six-inch colored wool Laces 25 cents; good s that we sold for 50 cents.

Colored bordered Handkerchiefs, a splendid article, we sell them daily at 12½ cents, will be sold to-day at 5 cents.

Children's Lisle thread Gloves to be closed out at the silly figure of 3 cents a pair.

Men's Unlaundried Shirts 49 cents; we have been out of these goods for weeks, the quality is so good and the demand so great that the factory fills orders as first come, first served.

The finest French kid, turn sole shoe, that others ask $6.50 for, we introduce to-day at $5.50; never had such goods before.

Window Shades, spring rollers, 50 cents.

Perfumery and Perfumed Soaps at all prices.

Best grey Blanket in the market by 81, is our $1.40 silver grey; splendid value.

PEOPLES' STORE.

Remember Your Eastern Friends.

And send them a box of Crystallized California Fruits from the new store of the Barnard & Benedict Fruit Crystallizing Company, 46 S. Spring st.

Work Will Begin

On the bridge next week, across the Arroyo Seco. This will bring travel through the Hepburn Homestead Association lots.

Eastern Prices Have Come to Stay

At McDonnell's Drug Store, 271 N. Main st. The enormous profits once realized by the drug trade are a thing of the past. We sell our goods at genuine Eastern prices. For instance, we will sell you one pound best gum camphor for 25c, regular price 80c; Colgate's Cashmere Bouquet soap, 25c per cake, regular price 35c; Hoyt's German Cologne, 15c, regular price 25c; Warner's Kidney and Liver Cure, 81 per bottle, regular price $1.25, and all other goods at Eastern prices. Prescriptions compounded at the new schedule of prices. Remember, McDONNELL, the Druggist, Rose block.

Longbeed Tract Free Carriage,

2 p.m. See Chas. Victor Hall, 104 S. Spring st., before you buy.

"Lovely Pico Heights."

And the "South Side" tract of the Electrical Railway Homestead is the place to invest, either to speculate or for a home. A charming ride and a five-cent fare will take you to your "perfect" home on that splendid elevation (81 feet), where you can "look down" on the valley below. These lots are all level and nearly all covered with choice fruit.

In Los Angeles.

The famous specialists, Dr. Liebig & Co., of San Francisco, so well known over the entire Pacific coast for the remarkable cures made, are now in this city. This Doctor's specialty is nervous, chronic and private diseases, in which it is admitted they have few equals and no superior. Consultation free. See large advertisement. Office, Rose block.

A Card of Thanks to Mr. Holton.

Allow me through the columns of your paper to express my gratitude to Mr. Holton, District Attorney, for the interest he has manifested and the assistance he has rendered me in my work for "juvenile offenders." I cannot speak too highly of one who, though burdened with the duties of office, yet is ever ready to advise or assist in every possible way, cheerfully and willingly in a work for humanity.

H. A. WATSON.

California Nectar.

Pure unfermented juice of the grape. Unsurpassed as a tonic; a healthful and refreshing drink; a food and medicine. For sale by J. W. Davis, druggist, 10 S. Spring st.

Mrs. Dr. Wells, Woman Specialist,

The first lady licentiate of Kentucky, many years of successful practice in prolapsus uteri, ulceration, leucorrhœa, ovarian diseases, irregularities—prompt relief and radical change felt from the first treatment. No. 241 S. Spring st.

Remember,

Hepburn Homestead Association lots are equal to about three of the lots sold by any other association in the city.

For Sale Cheap.

A nice covered two-horse carriage, suitable for passengers, city or country driving. Apply to Mr. Ford, St. Elmo.

"Frontage and Elevation"

Are strong points in selling lots, and when backed by pure water and good titles are invincible. The South Side lots of the Electric Railway Homestead Association have all these features. Eighty-six lots with 12 fine houses. 1050 feet front on Pico street. Motor railway and an elevation far above high water mark. We invite you to see them in our free carriages.

Auction Sale of Furniture.

This day at 9:30 o'clock, John C. Bell, the auctioneer, sells the entire furniture of the Santa Monica Hotel, at Santa Monica, by order of J. W. Scott. Take the early train at 9:30. Good bargains may be expected. Take the early train at 9:30; don't miss it.

Longbeed Tract Free Carriage.

2 p.m. See Chas. Victor Hall, 104 S. Spring st., before you buy.

For Pure Fruit Candies and Fine Chocolates

Go to the new store of the Barnard & Benedict Fruit Crystallizing Company, 46 S. Spring st.

Ellis College and Belmont Hotel.

After November 1st I am instructed by Mr. Ellis to state that he will advance the prices of all unsold lots surrounding the college and hotel grounds 25 per cent. Edw. A. Hall, trustee, 37 S. Spring st.

Barnadines and Jams for Your Table,

At low prices, in single jars or cases of a dozen, can be had at the new store of the Barnard & Benedict Fruit Crystallizing Company, 46 S. Spring st.

BORN.

WEBBER—October 26, 1886, to the wife of John Webber, Downey Ave., East Los Angeles, twin boys.

DEATHS.

ROHRER—October 27, 1886, of spinal meningetis, J. A. Rohrer, at Colton, Cal.

New To-Day.

THIRD ANNUAL MEETING

—OF THE—

LOS ANGELES

—ATHLETIC CLUB.—

AGRICULTURAL PARK, THURSDAY, NOV. 25, (Thanksgiving Day), at 10:30 a.m.

For list of events and other information address

J. S. THAYER,
Nadeau Block, Los Angeles.

REWARD.

$250 GOLD COIN.

The Republican Executive County Committee offer the above reward for the detection of the buying of votes or fraudulent voting on election day, to wit: $100 for the first arrest and conviction, $750 for the second, $500 for the third and $250 for the fourth. The offer holds good for every precinct in the county.

The above cash is deposited with the Los Angeles National Bank. We invite the Democratic Committee to put up the coin instead of promises and assist the Republicans in protecting the purity of the ballot box.

J. R. BRIERLY,
Chairman.

J. H. BOOK, Secretary.

The amount of $2500 has been placed in my hands for the purposes mentioned above.

GEO. H. BONEBRAKE,
President L. A. National Bank.

NICE HOUSE & LOT FOR SALE.
PRICE, $3000.

On easy terms or installments. House of six rooms, and bath, porches, screens, picture mouldings; stable and good-sized lot; on nice street, only 15 minutes walk from the P. O. Immediate possession given; house now vacant. Call on R. VERCH, room 80, Temple block.

THE CLIFTON HOUSE,

COR. FORT AND TEMPLE STS.

A private family hotel, situated one block from business center; has a commanding location; house and furniture entirely new; strictly first-class.

THOS. PASCOE, Proprietor.

W. R. BLACKMAN,

EXPERT ACCOUNTANT.

Partnership, Company and other accounts kept, investigated, arranged and arbitrated.

OFFICE: Room 13 and 15 Downey block, Los Angeles.

DR. LI CHING,

CHINESE DOCTOR.

Formerly of San Francisco, and has been the assistant of Dr. Li Po Tai, of that city, for eighteen years, who locates the disease by the pulse, would be pleased to treat the citizens of Los Angeles. Can give reference to parties now living in Los Angeles who have been cured under his treatment when all other doctors failed. Office hours from 10 a. m. to 4 p. m., and 6 to 9 p. m. Consultation free. Can be found at Chung Lee & Co., No. 15 Los Angeles st.

VICTOR MARBLE COMPANY

Are now prepared to furnish all kinds of marble,

PURE WHITE,
MOTTLED,
ONYX,
BLUE AND CLOUDED MARBLE,

From their quarry, for building, flagging, and monuments. Can be shipped in any length, blocks or slabs, size or shape.

Correspondence solicited.

VICTOR MARBLE COMPANY,
Victor, Cal.

NOTICE TO HOUSEKEEPERS.

LOS ANGELES CARPET BEATING WORKS,

SIDNEY LACY, PROPRIETOR.

Thorough and prompt work guaranteed at moderate prices. Estimates on all kinds of carpet work, draping, etc. Orders left with the Los Angeles Furniture Co., Main st., or at the works on Alvarado st., or communications sent to P. O. Box 1184, will be promptly attended to. SIDNEY LACY.

WILLIAM RUDDY, JOHN BURNS. EDWIN SMITH.

RUDDY, BURNS & SMITH,

Real estate and commission brokers. Loans negotiated, houses rented, rents collected, etc. No. 2 Franklin st., Los Angeles, Cal.

SPECIAL.

Cheapest 5-room house in city, on Hill street; $1200.
Cheapest 80-foot front on Spring street.
GRAHAM, TAYLOR & CO.,
19 West First st.

DRESSMAKING.

MRS. E. LEWIS has just returned from San Francisco with all the very latest styles in Evening Dresses, Tea Gowns, Street and Taylor Suits. Will be ready to receive her customers by October 1st. Address 253 Buena Vista street.

The Howes Tract.

Worth Reading.

A Splendid Piece of Property Placed on the Market.

THE

Southern California Land Co.

AGAIN TO THE FORE.

THE HOWES TRACT, on Jefferson street, including the handsome home residence and charming grounds of F. C. Howes, Esq., Cashier of Los Angeles National Bank, to be subdivided—375 large lots (one-fifth of an acre each), with nine beautiful residences, including the large cottage of 10 rooms of Mr. Howes, graded streets, etc., to be sold on the homestead plan at $190 per lot, in payments of $10 monthly, without interest, with first payment of $30.

The great success of the Southern California Land Company (Baker Block) with the Childs Tract, Urmston Tract, City Center Tract, Williamson Tract, Eleventh-street Block and Columbia Colony has been owing to the wonderfully low rates at which this popular company has placed first-class, well-located property before the public.

It is refreshing to note in the midst of the boom in real estate, that one reliable firm not only gives to the people homestead lots at about one-third the prices charged by others, but also performs all its promises to the letter, in the building of houses, opening out of streets, putting up electric lights and extending the improvements of our city to its farthest legitimate bounds.

The maps of the Howes Tract will not be ready for some days; but in the meantime all will be bustle and activity on this beautiful property; surveyors will be laying off streets and avenues, builders will be placing houses and pushing forward at once all the improvements promised, and the tract, now almost all covered with vines, orange trees and splendid foliage, will put on a metropolitan look and keep up with its beautiful surroundings of costly buildings and cottage residences.

The Howes Tract fronts on Jefferson street, west of Vermont avenue. The location is a very popular one, in the direct line of the city's rapid growth, and will soon be reached by lines of street railroad and the motor road on the west.

It was not intended to open the books for this fine property until the 5th of November, but the fact that it was to be placed on the market having become known, an instant demand sprang up, and names are coming in so rapidly that the sales may all be made before even the maps, plans, etc., are ready for the public. The large salesroom of the SOUTHERN CALIFORNIA LAND COMPANY, 244 North Main street, Baker block, is filled every evening with subscribers until a late hour.

$190 per lot is not one-third the price of outlying lots in Pasadena or the rocky canyons around it, and not one-fourth the rate of the farthest subdivision of unmarketable tracts in East Los Angeles.

Real Estate.

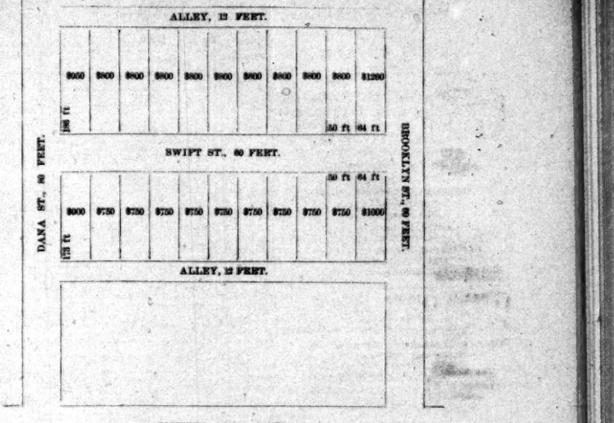

The Above Fine Residence Lots,

AVERAGING 58x180 FEET, with alley in rear, are now first offered for sale on easy terms at marked prices. They are located in the best improved and most rapidly growing quarter of the city. The prices are lower than what is asked for adjoining property. For sale by

DOBINSON & FAIRCHILD,
Sole Agents, 42 N. Spring st.

THE SAN DIEGO BOOM!

—A GRAND EXCURSION TO—

SAN DIEGO AND CORONADO BEACH

Will leave Los Angeles at 9:10 a.m. FRIDAY, Nov. 12, via California Southern Railway, at the extraordinary low rate of $5 for the round trip from Los Angeles and San Gabriel, and $4 for the round trip from Pomona, Ontario, Colton, San Bernardino, Riverside, and all stations south. Tickets good to return on any train up to and including the 16th of November.

The scenery on the line of the California Southern Railway is unequaled, passing through the wonderful canyon of Temecula and along the shores of the grand Pacific Ocean, it offers to the tourist one of the most enjoyable railroad rides in the world. The object of this excursion is to give opportunity to residents of Los Angeles and surrounding country, as well as the sojourners in their midst, to visit the enterprising and beautiful city of San Diego and to be present at the great auction sale of 500 choice Coronado Beach lots. This new and charming seaside resort is the peninsula that forms the bay of San Diego, and is without question the loveliest spot in California. $300,000 has been expended in preparing this magnificent property for this great sale. A complete system of water works has been constructed at great cost with an abundant supply of pure, soft water at one-half present San Diego meter rates. 20,000 trees have been planted. A large ferry boat makes the trip across the bay in four minutes. A steam railroad carries the passengers across the property in four minutes, opening up to the vision as he rides a panorama of beauty equaled nowhere else on earth.

The Ferry and Coronado Railroad will be free on Saturday, November 13. Tickets on sale at all C. S. R. R. ticket offices and at

LOS ANGELES LAND BUREAU,
20 W. First st.

The great auction sale will be conducted by the auctioneers.
WENDELL EASTON, President; GEO. W. FRINK, Vice-President.

FOR SALE.

SEE THESE PRICES.

$3500—House of 8 rooms; bath and pantry; sliding doors, grates, etc., on a good street, only a short distance from business center; certainly a pleasant and cheap home.

$4500—Just the nicest 5-room cottage to be found anywhere; just as complete and cheerful as any home in Los Angeles; on the right side of the street; large lot, good barn, patent stone walks, etc.; all new, clean and nice; sure to please you.

$2500—Lot 60x155 to 20-foot alley; on west side of Hill st.

$2500—Beautiful acre-lot on the south side of Washington st., 171x208.

$600—Very desirable lot on the best side Walnut ave.

$4000—A new, nice house of 8 rooms, bath and pantry; brick foundation, good cellar, and everything complete; lot 51x132; near street cars; good location; splendid home and a good bargain.

$5000—10 acres on Central ave., below the Kysor ranch; all in 5-year-old Muscat grapes; pays 15 per cent. net on the investment, and will do better as the vines get older; part on time; splendid investment.

$800 each—Two magnificent lots, 52x158 feet, on the right side of the street, in a location that is bound to advance rapidly; all nicely fenced.

$7500—4 acres in the city; splendid to subdivide; very close to street cars; all in full bearing fruit trees; good house of 6 rooms; well, windmill, tank, etc.; certainly best bargain now offered.

$1800—1 acre on Washington st.

$2000—House of 5 rooms; large and airy; bay window, etc.; good-sized lot; only ten minutes' walk from Temple block.

Several splendid bargains in fruit and alfalfa ranches; also ranches to subdivide.

Land in Iowa, Minnesota, Texas, etc., to exchange.

$2100—Lot on west side of Flower st. near Sixth, 65x165; bargain.

Right side of the street; lot all newly fenced; fruit trees, etc.

$6000—9 acres of the very best fruit land at Vernon; nearly all in bearing fruit and nuts; splendid bargain.

Desirable property in all parts of the city and country. Money to loan.

LAMB & GRIFFIN,
19 West First st., Widney block.

FOR SALE.

An elegant residence; furnished; view unsurpassed.

Room 1, Opera block.

NOTICE TO SPORTSMEN.

I have received the finest and cheapest lot of Shotguns that ever came to Los Angeles, and challenge competition in Southern California. I will sell breech-loading guns from $14 up to $250, and guarantee my cheapest gun in all respects. H. SLOTTERBECK, No. 111 Main street, Temple Block, Sportsmen's Headquarters.

DON'T FORGET TO READ THIS.

FOR EXCHANGE.

62 1-2 acres foothill lands west of Pasadena, in lots of 5 and 10 acres, with plenty of fine mountain water.

5000 acres, in lots to suit, in Tulare county, the finest grain and stock land in California; will exchange this for any good property East and little cash.

1300 acres of fine grain and grazing lands in Texas.

160 acres, a fine farm near St. Louis, Mo.; 80 acres cultivated and balance in timber and blue grass.

80 acres in Southeastern Kansas, one-half in cultivation.

4 fine residence lots in Chicago.

2 fine residence lots in Indianapolis.

A Block of lots in Attica, Ind.

P. S.—I am the owner of the above lands and lots, and my object of exchange is to concentrate all in one body of land if possible, but I love to trade, and if you see anything here you want call on me at my office or write me. Would exchange for good property in Southern Kansas.

DAVID CARR,
No. 12 Court st., Los Angeles, Cal.
P. O. Box 1257.

FOR SALE.

Fresh on the market.

HUMPHREYS'

FIRST ADDITION

TO BOYLE HEIGHTS.

We have just subdivided 120 acres into 5-acre lots, the very choicest "red land" soil, commanding view of the city, the valley south, and the ocean; one mile east of city limits; street cars run nearly there, and the electric road nearly completed, will soon make this healthy section boom. Reservoir rights go with the land.

ONLY $300 PER ACRE.

Terms to suit. Title perfect. No lottery scheme. No houses given away, therefore no subdivision into very small lots at the rate of $3000 per acre.

HUMPHREYS & RIGGIN, 20 S. SPRING ST.

A FOUL SLANDER.

County Clerk Dunsmoor Pins a "Herald" Fabrication.

In reply to the article appearing in the Herald this morning, headed "A Foul Plot," I desire simply to state facts and let the public judge of the motives, both of the writer of that article and of the undersigned. The official Great Register is kept in my office. The statute provides no time for the closing of that register, and at no time during the hours when my office is kept open has any person, who by the provisions of the statute was entitled to registration, been refused, and the question of his politics never has been discussed. The official Great Register is always open for registration. I have so informed every applicant; but as to whether he could vote or not, being registered after the second day of October of this year, was not a question for me to decide, but must be determined by the judges of election. I simply register applicants, regardless of politics, upon the official Great Register, as I think it is my duty to do, whether the application be made on the day preceding or following the day of election. Printed supplements have been issued in numerous instances in this county, and the fact that such supplements are printed does not operate to change the right of the party registering subsequent to the second day of October, from what it would be if the supplement was not printed. Individuals registering after the second day of October are either entitled to vote or they are not, and the entering of their names on the official Great Register being a matter of right with the electors, and not subject to the discretion of the Clerk, I have simply done my duty in entering their names. The printing of the supplement list does not change that right, nor enlarge it, nor diminish it. The list of those authorized by this office to receive registration is made up of Democrats and Republicans. In addition to that, the list of deputy assessors was made under Democratic administration in that office. It is not my duty under the law to register any names furnished by the assessor except as they are returned by the assessor, with the affidavits accompanying them, on the last day of each month; yet, when properly returned in other respects during this month, I have placed all names upon the Great Register coming to me from that office, and therefore presumably of Democratic tendencies, without waiting until the expiration of the month, when it would be too late to print them in the supplement. I printed the supplement as an easier way of furnishing a certificate of each registered elector since the second of November, than to have made out an independent certificate to each party as his name was entered upon the register. If there is any fault in this, or if there is any unfairness in the same, too much leniency toward the assessor and the names returned by him, the same being seventy-one, from October 5th to October 19th, inclusive, and about 450 from October 19th to October 27th, inclusive.

I have administered the affairs of my office without regard to politics, and any effort to produce a contrary impression is without foundation in fact, and was known or should have been known to the writer of the article herein first mentioned. Very respectfully.

C. H. DUNSMOOR,
County Clerk.

OVERLAND TO OREGON.

A Los Angeles Man on His Travels Northward.

ON THE ROAD, Oct. 25.—[Correspondence of THE TIMES.] One week ago to-day at 12:30 p.m., Conductor George rang the warning bell, shouted "All aboard!" and we were off. We sped through San Fernando's golden stubble fields, the only evidence of whose fertility to be seen now is the numberless wagon loads of fat sacks of barley and wheat being hauled to the city or the railroad station, and the huge piles of straw where the thresher has done its work. Through the big tunnel out into the fertile valley of Newhall, and on and on, toward the desert and Mojave, "Mojave," not the "Cave of Winds," but the place where the winds blow an everlasting blizzard, as if they would never tire till Gabriel blows his horn. Col. Hewitt was on board the train, going up to Sumner to meet C. P. Huntington and party, who were coming down on a tour of inspection. We waited at Mojave for the Atlantic and Pacific train—one and a half hours—a long time to wait when one is hastening toward the bedside of a sick child, but at last we were off. The accession to our number at Mojave included several would-be statesmen of the Democratic persuasion, who were candidates for the different offices in the gift of the people of Tulare county. They were earnestly discussing the probable chances of their county ticket, which, of course they thought was safe enough. Finally one of them said, "Well, how about our State ticket?" At once the voices were lowered and the heads were close together as the group went into a "committee of the whole" on the situation. I heard one say, "Dan R. if they had just given us Pat Reddy," and one or two such expressions, which led me to conclude that after all, "Bachelor Bartlett" did not fill the bill with this bevy of the "unterrified."

We reached Lathrop at 8 o'clock next morning. Here breakfast was had in the new depot hotel, which is but just completed. It is located a long distance from town, the better to prevent the unpleasant effects of opposition. The train for Sacramento was all made up, ready to start, and we pushed on, noting, as we sped Stockton and other flourishing towns along the road, that none of them could begin to make the blue-ribbon display of new buildings that is made by our own fair city. The Sacramento valley had been favored to some extent by a liberal shower, which a stockman complained of as having spoiled the feed. At Sacramento the northern train was steaming out of the union depot, so we had barely time to get aboard, without being able to see much, except that but little progress has been made in the capital city in the past year or two. As there is the Hale climate, and we will proceed to digest the meal, and pass the time by the valley by rail, over the mountains by stage, and steamer on the bay of Monterey, and more for another letter. W.

Physicians.

J. S. BAKER, M.D., HEALTH OFFICER. Removed to 914 S. Hill st. Office 25 S. Spring st. Office hours, 10 to 12 and 2 to 4.

DR. BENNETT'S OFFICE, 305½ S. Spring st. Office hours, 9 a.m. to 12, and from 2 to 8 p.m.

ARTHUR S. GRESHAM, M.D., PHYsician and Surgeon of St. Bartholomew's College, London; Office and residence 728 N. Main st. Hours for consultation, 9-10 a.m., 2-4 and 6:30-7:30 p.m.

J. TURNER, M.D., PHYSICIAN AND Surgeon. Office and residence, 42 S. Main st.

A. F. DARLING, M. D. M. W. MURPHY, M. D.
DRS. DARLING AND MURPHY, OCCIdental and Spring. Office hours, 9 a.m. to 4 p.m. 7 to 8 p.m. 129 Main street.

GEO. W. COOK, M.D. OFFICE, 28 N. Main st. Residence, 125 Hill st., near Second. Treatment of rupture, to retain and to cure; best of trusses for adults, children and infants.

A. G. COOK, M.D., HOMŒOPATHIST. 21 S. Spring st. Special attention to lung and nervous diseases. Hours, 10 to 12, 2 to 4.

DR. J. H. DAVISSON, PHYSICIAN and Surgeon. Office and residence, 32½ S. Spring st.

DR. JOHN L. DAVIS, FORMERLY OF Cincinnati. Office and residence, 207 Fort st., between Third and Fourth. Hours, 8-9 a.m., 2-4 p.m.

MARTHA P. T. WAGSTAFF, M.D. Office and residence, 341 Downey avenue, East Los Angeles.

C. E. CLACIUS, M.D., PHYSICIAN and Surgeon. Office, 7 N. Spring st., room 17 and 18. Hours, from 12 a.m. to 2 p.m. Specialty: Skin and sexual diseases, and chronic diseases in general.

MRS. DR. MINNIE WELLS. RESIdence, 301 Spring st. Office hours, from 8 a.m. to 4 p.m. Ladies can rely on being treated with skill and delicacy; calls promptly attended.

DR. N. PIERPONT. OFFICE, 7½ MAIN st.; telephone 284.

DR. F. A. SEYMOUR. OFFICE, No. 25 S. Spring st.; office hours, from 10 a.m. to 4 p.m. Telephones: Residence, 316; office, 253.

DR. E. C. MANNING. OFFICE AND residence, 37 S. Fort st. Office hours, 9 to 12 a.m., 2 to 4 p.m. Telephone 282.

WALTER LINDLEY, M.D. W. EDGAR LINDLEY, M.D.
DRS. LINDLEY & LINDLEY, OFFICE, 227 S. Spring st. Residence, 443 S. Fort st. Office hours, 10 to 12 a.m., 2 to 4 p.m. Telephone 62.

DRS. DE SZIGETHY AND DE SZIGETHY. Dr. de Szigethy's residence, Pearl st., corner Ninth. Dr. Utley's residence, corner Fourth and Spring sts. Office, Schumacker block, opposite Postoffice, rooms 20 and 21. Office hours, 9 to 12 a.m., 2 to 4 p.m. and 7 to 8 p.m. Telephone No. 81 office and residence, 120.

LADIES, AFTER YOU HAVE TRIED in vain all the remedies that you can hear of for your health and your children, consult Mme. Smith, the French doctor. She will give instant relief. Office and infirmary, 716 Bunker Hill ave., corner of Second st. Cable road.

Educational.

MISS LEILA BREED.—VOCAL INstruction. 329 Fort st. Tuesdays and Fridays.

MME. DELABAERE. FRENCH ART School. Lessons in painting, drawing, sculpture and fresco. Wilson block.

N. BORCHERS, THE ONLY PRACTIcal Piano Maker and Tuner (late with Steinway & Sons, and C. Weber), respectfully informs our citizens that he will place his experience of 36 years at their disposal in selecting pianos, or keep for the owner of one for a small remuneration. At BOTH Eilers, Smith & Thayer's stationery store, on S. Spring st., near Post, or at his residence, 434 S. Seventh st.

MRS. ALICE T. MYERS, PUPIL OF the College of Music of Cincinnati. Teacher of Piano and Pipe Organ. 417 S. Spring st.

ARNOLD KUTNER, TEACHER OF German Language and Literature by the natural method, takes pleasure in inviting all those interested in the study of German to examine his method. Instruction in the language, in classes for ladies, gentlemen, boys and girls will be organized at once. Private lessons, September 15, 1886. Office, opposite First Congregational Church. Office hours, 8-10 a.m., 2-4 p.m., and 7-8 p.m. Residence, 434 S. Seventh st. Private lessons on application.

LESSONS IN SPANISH. CALL ON MR. E. DE URQUIZA, 24 W. First st., Wilson block.

MISS MARTIN'S SCHOOL FOR CHILdren. 347 Flower st. bet. Sixth and Seventh.

MCPHERRON ACADEMY, BOARDing and day school for boys. 1126 Main st., between Sixth and Seventh sts. Excellent new building. Full term opens September 13, 1886. For circulars address MCPHERRON BROS., 642 Grand ave.

ALBERT FALLER, TEACHER OF Zither. Thorough instructions. 22 S. Hill st.

LOS ANGELES CONSERVATORY OF Music, 408 S. Main st., near Fifth. Every advantage for a complete musical education; elocution, art and modern languages by superior teachers. MRS. E. A. VALENTINE, Principal.

COMMERCIAL NIGHT SCHOOL. Bookkeeping, penmanship and arithmetic thoroughly taught; rooms 11 and 12, Schumacher block. L. R. LAWSON, Principal.

Specialists.

MRS. LENZBERG, TEST AND BUSIness Medium. Hours, 9 a.m. to 7 p.m. Removed to 418 Temple street.

MRS. ELIZABETH A. MILLS, METAphysician. Liver, kidney and chronic debility and rheumatism a specialty. Office hours, 2 to 4. 221 S. Hill st.

DR. WONG HIM, PHYSICIAN AND Surgeon, makes a specialty of and cures consumption, rheumatism, asthma, rupture, dropsy, catarrh; also eyes and ears, diseases of the head, throat, lungs, liver, stomach, blood, etc. Office, No. 117 Upper Main st. P. O. Box 362.

DR. WONG, THE WELL-KNOWN AND Celebrated Chinese physician and surgeon, makes a specialty of all the various diseases of the body, blood, lungs, liver, stomach, kidneys, etc. Consultation free. All sick are invited to attend. 128 Upper Main st.

DR. J. ADAMS, ELECTRIC PHYSIcian and Surgeon. In charge of Medical and Surgical Dispensary. Chronic diseases a specialty. Special attention given to the treatment of all female diseases, both medical and surgical. Office hours: 9 a.m. to 12 m., 2 to 4 and 7 to 8 p.m. Sundays, 10 a.m. to 12 m. Calls in the city promptly attended to. Office, 220 S. Main st. Residence, opposite the St. Elmo Hotel. Residence, 1025 S. Main st. Telephone No. 335.

MASSAGE, MANIPULATION AND Swedish Movement Cure, by Miss C. Snyder (late of Boston), 227 S. Spring st. Office hours, 12 to 5:30 p.m.

Homeopathic Physicians.

J. MILLS BOAL, M.D., 220 N. SPRING st., over People's Store. Hours, 9 to 12, 1 to 3, 6 to 7:30. Residence, 47 Hill st., two doors from Fifth st. Telephone No. 125.

M. FERNANDEZ, M. D., HOMŒOPAthist. Office and residence, Wilson block, 25 W. First st., between Main and Spring sts., rooms 10 and 11; hours, 10 a.m. to 12 m., 2 to 4 p.m. A specialty of blood diseases.

J. B. OWENS, M. D., HOMŒOPATHIST physician and surgeon. Will give special attention to obstetrics, also diseases of women and children. Office, Hellman block, corner of Main and Commercial sts.; residence, 624 S. Fort st.

A. E. WHEELER, M.D. OFFICE AND residence, 24 S. Fort st.; hours, 10 to 4, and evenings. Telephone No. 46.

E. A. CLARKE, M. D. OFFICE AND residence, No. 24 S. Spring st.; office hours, 11 to 12 a.m., 3 to 4 p.m. Telephone 253.

J. HARWELL, M.D., HOMŒOPAthist and Electro-Therapeutist, late with Prof. Butler of New York in treatment of chronic diseases. Special office hours, 11 to 12 and 2 to 4.

H. C. JESSEN, M.D. (HON. MEMB. OF the Hom. Med. Soc. in Copenhagen), No. 223 S. Fort st. Office hours, 8 to 11 a.m., 2 to 4 and 7 to 8 p.m. Special attention to chronic, nervous and dyspeptic affections, and diseases of women.

ISAAC FELLOWS, M.D., HOMŒOPAthist. Office, Nos. 2 and 3, Odd Fellows' building. Office hours, 11 a.m. to 12 m., 2 to 4 p.m.

DOROTHEA LUMMIS, M.D., HOMŒopathist. Office and residence, 327 Fort st. Office hours, 9 to 10 and 1 to 3. Telephone No. 634.

A. S. SHORB, M.D., HOMŒOPAthist. Office, 222 S. Main st., Masonic block. Residence, 123 Spring st. Office hours, 8 to 12 a.m., 1 to 4 p.m. Telephone Nos.: Residence, office 278.

Dentists.

DR. C. V. BALDWIN, DENTIST. Practiced twenty years East. Rooms 11 and 12, Withney block, 21 First st., bet. Main and Spring.

DR. R. H. TOOHURST, DENTIST. Painless extraction by vitalized air; filling, regulating and plate-work warranted perfect and at Eastern prices. Room 2, over Postoffice.

1875. ESTABLISHED. 1886.
DR. L. W. WELLS, DENTIST, DEN-tal rooms, No. 25 S. Spring st., Reeder block. Teeth extracted without pain; dental work attended to and filling tooth.

Searchers of Titles.

RUSSELL, POOR & RANEY, ABstracters of Titles, 9 and 10 Temple block, 204 S. Spring st. Telephone No. 116.

SIDNEY N. CALLOWAY, Attorney at Law. R. E. VERNAY. CALLOWAY & VERNAY, EXAMINers of Titles and Conveyancers, rooms 4, Allen block, corner Spring and Temple sts.

Architects.

JOHN C. PELTON, JR., ARCHITECT, Wilson block, No. 24 W. First st., room 25.

J. W. FORSYTH, ARCHITECT. ROOM 1, Bumiller block, over People's Store.

A. C. LUTGENS, ARCHITECT. FARMers' and Merchants' Bank building, 102 N. Main st., Los Angeles.

SAMUEL AND JOSEPH C. NEWSOM, architects. Room 2, 128 N. Main st.

CAUKIN, HAAS & BORING (SUCcessors to Boring & Haas), architects. Office, 14 N. Spring st.

A. M. EDELMAN, ARCHITECT AND sanitary engineer. Office, 17 N. Main st., rooms 27 and 29 Hollman block.

KYSOR, MORGAN & WALLS, ARCHItects. Rooms 1, 2 and 3, No. 36 S. Spring st.

R. B. YOUNG, ARCHITECT AND Superintendent. Office, rooms 5 and 9, Roeder block.

B. REEVE, ARCHITECT AND SURveyor. Room 38, Phillips' block, Main st.; residence, W. Washington st.; twenty-two years experience.

Attorneys.

E. W. SARGENT, ATTORNEY AT Law. Office, No. 12 Court street.

THEODORE SAVAGE, ATTORNEY at Law. Office, rooms 2, 3, Downey block.

ANDERSON, FITZGERALD & ANDERson, Attorneys at Law. Office, rooms 8, 7, 9 and 11 Lawyers' building, Temple street.

O. C. TRANTUM, ATTORNEY AT Law. Office, 15 and 18 Downey block.

W. P. WADE, ATTORNEY AND Counselor at Law, Baker block, entrance room 6.

W. W. TAYLOR, ATTORNEY AT Law and Solicitor of Patents, rooms 1 and 3, Lawyers' block, Temple street.

Jewelers.

JAMES A. MONTGOMERY, PRACTIcal Watchmaker and Jeweler. Dealer in watches, diamonds, fine jewelry, clocks and spectacles. Jewelry made to order and carefully repaired. Special attention paid to watch repairing. Key-winding watches changed to stem-winders. Finest work. Reasonable prices. 22 S. Spring st.

Miscellaneous.

MRS. C. E. BOURCY HAS REMOVED to her residence, 145 Bellevue ave., and will make a specialty of midwifery. Ladies wishing to be carefully confined can be accommodated at her home. She can always be found at home.

POMEROY & MILLS, REAL ESTATE agents. Loans negotiated. Notaries Public. Office cor. of Spring and Court sts., opposite Courthouse.

BUREAU OF INFORMATION. RE-moved to 138½ N. Spring st. Employment office. R. R. ticket broker and real estate agent; property sold on installments. K. Nidinger. Telephone 115. Residence, Fifth and Hope sts.

MISS M. G. HAMMOND, STENOgrapher, typewriter and copyist, letter writing bureau. Room 6, Downey block. Telephone 367.

M. S. BAKER & CO.'S MACHINERY and City Foundry and Machine Shop, Buena Vista st.

B. F. FRENCH, CONTRACTOR AND builder. Forty-five years' experience. 105 Main st.

NOTICE TO LADIES. LADIES' straw, chip, beaver or felt hats made over in any shape desired at Mrs. Mockridge's, No. 24 Third st., between Spring and Main.

Excursions.

1886 SIGLER'S 1887

CALIFORNIA P. P. P. P's.

POPULAR PULLMAN PALACE PARTIES.

Grand annual Excursions from Chicago and Eastern Cities to Los Angeles, Beaumont and Honolulu. Write to your Eastern friends. For particulars address 236 S. Clark st., Chicago, or 114 First st., Nadeau Block, Los Angeles.

S. J. MATHES, Manager.

Please tell your neighbor.

Hotels, Etc.

THE NEW CARLETON,

Corner F and Third sts., San Diego, Cal.

W. A. DORRIS, PROPRIETOR.

The Carleton is a new hotel, just finished, containing eighty good airy, sunny rooms. Centrally located in the business part of the town. Terms:

$1.25, $1.50 AND $2.00 PER DAY,

According to room. The table is furnished with the best in the market, and is first-class in every respect. Large SAMPLE ROOMS for commercial men.

GRAND CENTRAL HOTEL DINING ROOM.

NEW MANAGEMENT.

Best Meals in the city, 25c. Genteel attendance; lady waiters. Board, $4.50 per week. Satisfaction guaranteed.

NOTICE TO BUILDERS AND CONTRACTORS.

Sealed proposals will be received by the Santa Ana Hotel and Land Co. up to 1 P.M. NOVEMBER 10, 1886, for the building of a hotel, in whole or in part, according to the plans and specifications to be seen at the First National Bank of Santa Ana. Said bids must specify separately the amounts for brick-work, woodwork, painting, plastering, etc.

The company reserve the right to reject any or all bids. W. H. SPURGEON, Pres't.
M. M. CROOKSHANKS, Sec'y.
Santa Ana, Cal., Oct. 21, 1886.

H. H. CONKLIN.

IRON AND BRASS FOUNDRY,

Cor. of Date and Chavez sts., Los Angeles, Cal.

LITHOGRAPHING.

We have opened a branch office at No. 38, Downey block, Los Angeles, (with Bentley Iles & Co.), where samples of our work can be seen and prices given. We have now at work in this section, Mr. B. W. Pierce, a FIRST-CLASS ARTIST, and are prepared to make sketches of every description, landscape views, birdseye views of cities, towns or ranches. Scenery of every kind from artists' drawings or photographs. We make a specialty of getting up descriptive illustrated pamphlets. Call and see samples or send for estimates, at room 38 Downey block, entrance on Main street.
W. W. ELLIOTT & CO.

PACIFIC MAIL STEAMSHIP CO.

The Company's Steamers will sail for NEW YORK VIA PANAMA AND WAY PORTS:
WILMINGTON, Wednesday, July 28, 10 a.m.
GRANADA, Saturday, July 31, 10 a.m.
☞ For ports of call see Guide.
Passage to New York or greatly reduced rates: Cabin, $75; steerage, $30.
Passengers booked through to and from Europe by any line.
For Hong Kong via Yokohama:
CITY OF PEKING.....August 11, at 2 p.m.
CITY OF SYDNEY.....August 31, at 12 m.
Excursion tickets to Yokohama and return at reduced rates.
☞ For freight and passage apply at the office, corner First and Brannan streets, San Francisco.
WILLIAMS, DIMOND & CO.,
General Agents.

Legal.

Notice of Foreclosure Sale.

KERCKHOFF-CUZNER MILL and Lumber Company, a corporation, plaintiff vs. Guadalupe Lugo, Administrator, etc., et als, defendants. Sheriff's Sale. Order of sale and decree of foreclosure and sale.

Under and by virtue of an order of sale and decree of foreclosure and sale, issued out of the Superior Court of the County of Los Angeles, State of California, on the 11th day of September, A. D. 1886, in the above entitled action, wherein the above named plaintiff obtained a judgment and decree of foreclosure and sale against Guadalupe Elwell, administrator of the estate of A. F. A. Gondran, deceased, Eliza Gondran, Jennie Gondran, Eva Gondran, Celina Lee and Victor Faye, her husband; and W. Ball, P. Davis and Francisco Jullien, partners doing business under the firm name and style of M. Ball & Co., defendants in said action on the 8th day of July, A. D., 1886, for the sum of six hundred and sixty and forty-six one-hundredths ($660.46) dollars United States Gold coin, which said decree was, on the 8th day of July, A. D. 1886, recorded in Judgment book 7 of said Court, at page 166, I am commanded to sell all that certain lot, piece or parcels of land, situate, lying and being in the County of Los Angeles, State of California, and bounded and described as follows: All the right title and interest which A. F. A. Gondran, deceased, had on the 22d day of September, 1885, or which he or his estate had acquired therein since that date, in or to that certain real property in the City of Los Angeles, County of Los Angeles, California, described as follows, to wit: Lot No. eleven of block No. two (2), of Moulton's addition to East Los Angeles, according to a map thereof, recorded in Book No. 5 of Miscellaneous Records, at page 408 Records of Los Angeles County, California, together with that certain one-story brick building, irregular in form, now being upon the property described. Said building fronts upon the country road, leading out of Los Angeles to the Mission San Gabriel, and also fronts on Hanson street, being built in the angle formed by said road and said street, together with all and singular the tenements hereditaments and appurtenances thereunto belonging or in any wise appertaining. Public notice is hereby given, that

ON SATURDAY, THE 9TH DAY OF OCTOBER, A. D. 1886,

at 12 o'clock m. of that day, in front of the Court House door of the County of Los Angeles, on Spring street, I will, in obedience to said order of sale and decree of foreclosure and sale, sell the above described property, or so much thereof as may be necessary to satisfy said judgment, with interest and costs, etc., to the highest and best bidder, for cash in gold coin of the United States

Dated this 11th day of September, 1886.

H. T. GARD,
Sheriff of Los Angeles County.
By A. M. THORNTON,
Under Sheriff.

The foregoing sale is hereby continued until MONDAY, NOVEMBER 8, A. D., 1886, at the hour of 12 o'clock m., at the same place above specified.

Dated at Los Angeles, Oct. 9, 1886.

GEO. E. GARD, Sheriff.
By D. W. FIELD, Deputy.

Notice of Foreclosure Sale.

T. ASHTON FRY, PLAINTIFF, vs. Georgiana F. Brainard and James M. Brainard, defendants. Sheriff's Sale. No. 4423. Order of sale and decree of foreclosure and sale.

Under and by virtue of an order of sale and decree of foreclosure and sale, issued out of the Superior Court of the County of Los Angeles, State of California, on the 11th day of January, A. D. 1886, in the above entitled action, wherein T. Ashton Fry, the above named plaintiff, obtained a judgment of foreclosure and sale against G. F. Brainard et al., defendants, on the 11th day of July, A. D., 1886, for the sum of $1279.45, in gold coin of the United States, which said decree was, on the 11th day of July, A. D. 1886, recorded in Judgment book 6 of said Court, at page 503, I am commanded to sell all that certain lot, piece or parcel of land, situate, lying and being in the County of Los Angeles, State of California, and bounded and described as follows, to-wit:

Lot No. one (1) and a portion of lot No. two (2), subdivision of said lot one, the portion of lot two aforesaid having a frontage of twenty-two feet on Fifth street and a uniform width of twenty-eight feet the entire depth of said lot, all being in Block D, of the Rivara and Vignola tract, as per map thereof, now on file in the County Recorder's office of Los Angeles county, California. The said lot one (1) and portion of lot two (2), fronting said lot No. 1, having a frontage of fifty (50) feet on Fifth street, and a frontage of one hundred and four (104) feet on Los Angeles street, also on Los Angeles street. Public notice is hereby given that

ON SATURDAY, THE 27TH DAY OF OCTOBER, A. D. 1886,

at 12 o'clock m. of that day, in front of the Court House door of the county of Los Angeles, on Spring street, I will, in obedience to said order of sale and decree of foreclosure and sale, sell the above described property, or so much thereof as may be necessary to satisfy said judgment, with interest and costs, etc., to the highest and best bidder, for cash, in gold coin of the United States.

Dated this 7th day of October, 1886.

GEO. E. GARD,
Sheriff of Los Angeles County.
By A. M. THORNTON,
Under Sheriff.

The above sale is hereby postponed until SATURDAY, THE 6TH DAY OF NOVEMBER, 1886, at the same place. GEO. E. GARD, Sheriff.
By D. W. FIELD, Under Sheriff.

In the Superior Court.

Of the State of California, in and for the county of Los Angeles.

C. L. FISHER, PLAINTIFF, VS. C. H. T. Scott, defendant—Action brought in the Superior Court of the State of California, in and for the county of Los Angeles, and the complaint filed in said county of Los Angeles, in the office of the Clerk of said Superior Court.

The People of the State of California send greeting to H. T. Scott, defendant.

You are hereby required to appear in an action brought against you by the above named plaintiff, in the Superior Court of the State of California, in and for the county of Los Angeles, and to answer the complaint filed therein, within ten days (exclusive of the day of service) after the service on you of this summons—if served within this county; or, if served elsewhere within thirty days—or judgment by default will be taken against you according to the prayer of said complaint.

The said action is brought to recover of you the sum of $2284.88, alleged to be due from you to plaintiff for goods, wares and merchandise sold you as follows, to-wit: by the plaintiff to the amount of $2284.88, and by the mercantile firm of Reeder Bros., to the amount of $—, which said last claim has been in writing assigned to the plaintiff herein; all of said goods were sold by the defendant at the county of Los Angeles, Cal., within two years past; and for cost of suit. Reference is had to complaint for particulars.

And you are hereby notified that if you fail to appear and answer the said complaint as above required, the said plaintiff will take judgment against you for the said sum of $2,288.55 and costs of suit.

Given under my hand and the seal of the Superior Court of the State of California, in and for the county of Los Angeles, this 7th day of October, in the year of our Lord one thousand eight hundred and eighty-six.

[Seal.] J. D. NORTON, Clerk.
By A. G. MAPPA, Deputy.
Graves & O'Melveny, attorneys for plaintiff.

Notice to Creditors.

ESTATE OF STEPHEN L. CLARK, deceased. Notice is hereby given by the undersigned, administrator of the estate of Stephen L. Clark, deceased, to the creditors of and all persons having claims against the said deceased, to exhibit them, with the necessary vouchers, within four months after the first publication of this notice, to the said administrator at the office of Wells, Van Dyke & Lee, rooms 11 to 18, Baker block, Los Angeles, Cal., the same being the place for the transaction of the business of said estate, in the County of Los Angeles.

Dated Los Angeles, Cal., October 12, 1886.

J. H. BOOK,
Administrator of the estate of Stephen L. Clark, deceased.
WELLS, VAN DYKE & LEE, Attorneys for Administrator.

Notice to Creditors.

ESTATE OF FRANK G. CARRIE, deceased. Notice is hereby given by the undersigned, administrator of the estate of Frank G. Carrie, deceased, to the creditors of and all persons having claims against the said deceased, to exhibit them, with the necessary vouchers, within four months after the first publication of this notice, to the said administrator, at the office of Wells, Van Dyke & Lee, rooms 11 to 18, Baker block, Los Angeles, Cal., the same being the place for the transaction of the business of said estate, in the said county of Los Angeles.

Dated at Los Angeles, Cal., October 12, 1886.

J. H. BOOK,
Administrator of the estate of Frank G. Carrie, deceased.
WELLS, VAN DYKE & LEE, Attorneys for Administrator.

Homestead Association

$80,000 HOTEL

HEPBURN & CO

Homestead Association

600 Lots with 40 Handsome Residences and Hotel Property.

HOUSES VALUED AT FROM $600 TO $

Price of Lots Only $390 Each. First Payment Down. Each Succeeding Payment $15 Monthly, Without Interest.

ONE HOUSE with each twelve lots. No extra charge for houses. Location high and commanding, healthful, charming and beautiful. The air pure and the water pure and abundant. Drainage perfect. A rare opportunity to secure valuable property at the low price of $390 per lot, payable in monthly installments of $15, and each succeeding payment $15 monthly, without interest. Forty houses without extra charge. Every purchaser has a fair and equal chance to obtain one or more of the lots. In some residences, according as he or she may be entitled to one or more lots, the purchaser being entitled to choose and separate choice for every lot he or she may be entitled to, choose every time his name is called the most valuable property unrecorded up to the time his name is called.

The entire tract is beautifully situated. The rapid growth of the city is tending rapidly eastward, and it is destined to become in the near future the finest residence portion in the county of Los Angeles. The whole of these 600 lots will undoubtedly double in value, and that speedily, the building on Pasadena ave. and all streets radiating from will be from beyond question command a high figure, and the lots themselves are a first-class investment at the prices quoted—$390 each—not to speak of the extraordinary terms offered to obtain one or more of the valuable lots. The title is perfect. The titles are deposited in the hands of Rogers, Booth & Co.

Purchases of these lots are being made by many of the adjoining towns, San Francisco, Boston, Chicago and many of the points East, a large number already having been disposed of. Quite a large proportion of the purchasers are ladies, and we especially invite ladies who wish to invest to call about this property to call upon us.

If you want to secure a good investment at a very low cost, do not hesitate, but secure one or more of these desirable lots at once.

Lots can be purchased, and maps, circulars and all information may be had by application to

HEPBURN & CO., Managers,
134 North Main st., opp. Downey block.
Or GARVANZO PARK HOTEL, Garvanzo.

ELLIS TRACT.

ELLIS TRAC

SINCE BUILDING COMMENCED IN THIS TRACT no portion of it has improved so rapidly. A fine hotel is nearly completed and is busily engaged in putting up other elegant residences through The streets are beautifully laid out and graded, and sidewalks completed in front of every lot. Water-pipes are laid Orange trees loaded with fruit cover the lots.

—PRICES LOW.— —TERMS EAS

No lottery. You get the lot you want. Free Carriage leaves 10 a.m. and 2 p.m. daily. See this rare chance before the lots

ALBEE & WILLARD

PHOTOGRAPHS

Cabinets, $3.00 Per Dozen

NYE & BISBEE, 21 WEST FIR

Are now making their elegantly-finished Cabinet Photographs at equal, if not superior, to any in Los Angeles at any price. Sittings by side with any from the so-called first-class at 50 studios.

No Work Allowed to Leave the Studio Unless

Proofs Shown and Sittings Made Free of Charge.

NYE & BISBEE
21 West

Real Estate Transfers.

[Reported by Gillette & Gibson.]

THURSDAY, Oct. 28, 1886.

CONVEYANCES.

Pomona land and Water Co to Mrs Rose D Owen: Blocks 96, 97 and 130, Pomona, $2500.

Louis Phillips to Pomona Land and Water Co: Lot 25, block 97; blocks 96, 97, 130, 172; lot 5, block 122; lots 2 and 3, block 175; E ½ of SW ¼, block 194, and NW ¼, block 236, Pomona, $1125.

Eddie J Pgice to G L Dennison: Undivided ½ of E 22 6-12 feet of lot 7, block A, Moreno Vineyard tract, $750.

Everett E Hall, W W Stilson and Wm McCrory to Joseph F Goodenow and James W Walker: Agreement to convey lots 16 and 18, block 4, Angeleno Heights, $2500.

Estate of Eli W Hawkins: Decree distributing 72.15 acres in Ro Santa Gertrudes; W ½ of W ½ of NW ¼ of NE ¼, section 6, township 3 S, range 11 W; lots 1, 2, 3, 4, 5, Fulton Subplor Wells; NW ¼ of SW ¼, section 6, township 3 S, range 11 W; 36.00 acres in section 5, township 3 S, range 11 W; 12.57 acres in Ro Paso de Bartolo; 197.11 acres in Los Nietos township; lots 3, 4, 27 and 28, Ballesteros tract, and personal property to Susie Hawkins, Edward Hawkins, Effie Hawkins and Eli Hawkins.

Estate of Eli Hawkins: Commissioner's report awarding 72.15 acres in Ro Santa Gertrudes, and 36.00 acres in section 6, township 3 S, range 11 W, to Susie Hawkins, and W ½ of W ½ of NW ¼ of NE ¼, section 6, township 3 S, range 11 W; lots 1, 2, 3, 4, 5, Fulton Subplor Wells; NW ¼ of SW ¼, section 6, township 3 S, range 11 W; 12.57 to Ro Paso de Bartolo; 197 acres in Los Nietos township, and lots 8, 9, 27 and 28, Ballesteros tract, to Eli Hawkins, Edmund Hawkins and Effie Hawkins.

Mary Jane Glover and Geo W Glover to Geo Rebbeck: Lot on E line of Arroyo drive, Pasadena, $5.

Jotham Bixby, Llewellyn Bixby and Thomas Flint to Mrs Catherine Wilson: Lot 5, block 12, Long Beach, $135.

H W Mills and M L Wicks to James R Townsend: Lots 90, 94, 96, 97, 85 and 86, Mills & Wicks' extension of Second street, $1845.

Mrs Mary J Riggins to Charles J Fox and Lyman Allen: Lot 11, block O, San Pascual tract, $2200.

Arza Crabb to G W Foster: Lots 9 and 10, Arza Crabb's subdivision of E ½ of block 150, Pomona, $322.50.

Frank A Holtz to T E Nichols: Agreement to convey W ½ of Zeigler tract, $125.

Josiah U Thomas to Samuel C Hiskey: Forty acres in Ro Santiago de Santa Ana, $400.

George D Rowan and Earl B Millar to J F Pullee: N ¼ of lot 4, Vanderlip & Rowan tract, $400.

W W Robinson to T T Bradshaw: Lot 11, block 14, Fairmount tract, $300.

J N Evans to A C Burlington: Lot 14, block 1, West Los Angeles, $400.

Mrs Lizzie V Newton to Charles T Parsons: Block N, Colina Park, $2500.

A W Williams to R B Waterman: NE 10 acres of lot 23, Lanterman & Williams' subdivision of Ro La Canada, $350.

John D Bicknell and E F Spence to W N Monroe: Lots E, F, G and H, block 22, in addition No 1 to Monrovia tract, $5.

John Siert and Marcela Bejorquez to Fred Bellun: Lot 5, section 19, township 2 S, range 14 W, $1.

E F Ball to C W Shapiess: 8 acres in block 1, Painter & Balls addition to Pasadena, $1500.

Michael McGreal and Eliza McGreal, his wife to Harvey F Poulz and A M Simpson: 7 acres in section 27, township 1, S R 12 W, $250.

Albert Brown to Thomas E Beatty: Agreement to convey 5 acres in lot 4, block H S, $125.

Mrs Fannie C Humphreys to Mrs Catherine Ann Lindenfelder: part of lot 6, block 6, City Homestead tract, $850.

R B Jasmon to Mrs Alice M Church: lot in lot 9, block B, San Pascual tract, $3300.

James G. Ogilvie to W H Tuthill: 83¾ of lot 1, block 7, Terminal Homestead tract, $450.

William A Boring to Robert Pollard: lot 38, block L, in lot 7, block 30, H S, $900.

Theodore Adams to Elizabeth Fulton: lots 14 and 18, block 12, Beaudry tract No 2, $1100.

Francisco Felis, Ramon Felis, Anastacio Felis de Garcia to Visitacion Felis de Lorenzo: tract in Ro Los Felis, $1.

Isaac B Wilson to Adam Vogt: lots 16 and 17, Pierce tract, $2750.

O W Childs to Tom J Weldon: lot 9, block 11, Ro La Ciudad's tract, $950.

James J Crosier to George E Jonnson: lot 192, Workman & Hollenbeck tract, $1400.

Mary B Shaw to John Marshoff: lot 15, Shaw tract, $1200.

J W Walker to Edward Schroth: lot 27, Cuchninghan's tract, $750.

Charles Casaet Davis to Los Angeles and San Gabriel Valley Railroad: Tract in section 31, township 1 N, range 10 W, $1.

J H Hege to James S Luckenbach: Lots 9 and 12, Hege tract, $1650.

F C Howes and David Urnston to Charles Lantz: Lot 15, block 8, Urnston tract, $220.

Julius Gans to Cornelia Cole: Amendment of agreement to convey lots 39 and 42, block 8, Highland tract addition No 1.

Andrew Glassall to Miss Bertha B Crocker: Lot 36, Weisendanger City tract, $325.

Annie A Chaffey to W Taylour English: Lot in block P, Mott tract, $6000.

Mrs Nellie H Gleason to C H Clark: Lot 16, Mrs G Gleason's subdivis on of lot 5, block 73, H S, $2000.

H C Gutirrelo to Domingo Oyharzabal: NW ¼ of lot 2, section 13, O S, $17,000.

Thomas Carey to Joel Spohn: 50-100 acre in NW ¼ of SW ¼, section 2, township 2 S, range 14 W, $167.

A W Burke to C K Short: Three acres in lot 13, Loop & Meserve's tract, $1000.

William P Coffin and Norman B Carter to U H Gowan: Lot 36 and E 75 feet of lot 28, Nies tract, $400.

A L Whitney to O A Vickroy: Agreement to convey 25 acres in NW ¼ of section 1, township 2 S, range 14 W, $40.00.

George E Crow to Asa Adams: N 20 feet of lot 18, lots 19, 20 and 21, block 105, Bellevue terrace, $1400.

ATTACHMENTS, LIENS, ETC.

Sherman Page to S Strohn: Certificate of lien of lots 25 and 28 and S 45 feet of lot 4, block 3 Foot Hill tract, $132.

Gundalupe Reyes to E D Suits: Lease of 3 acres in Santa Monica canon, 3 years annual rent, $60.

HOMESTEADS.

John Sicrt and Marcela Bejorquez: Abandonment lot 5, section 19, T 2 S R 14 W.

MISCELLANEOUS.

Pomona Bank to Arza Crabb: Release of mortgage, book 97, page 387.

P F Lukens and H F Goodwin to J M Coyner: Release of mortgage, book 78 page 367.

Agnes Ware to Mrs Hannah Fenn Ware: Release of mortgage, book 78 page 364.

William P Coffin and Norman B Carter to U H Gowan: Lot 36 and E 75 feet of lot 28, Nies tract, $400.

A L Whitney to O A Vickroy: Agreement to convey 25 acres in NW ¼ of section 1, township 2 S, range 14 W, $40.00.

George E Crow to Asa Adams: N 20 feet of lot 18, lots 19, 20 and 21, block 105, Bellevue terrace, $1400.

ATTACHMENTS, LIENS, ETC.

Sherman Page to S Strohn: Certificate of lien of lots 25 and 28 and S 45 feet of lot 4, block 3 Foot Hill tract, $132.

Gundalupe Reyes to E D Suits: Lease of 3 acres in Santa Monica canon, 3 years annual rent, $60.

HOMESTEADS.

John Sicrt and Marcela Bejorquez: Abandonment lot 5, section 19, T 2 S R 14 W.

MISCELLANEOUS.

Pomona Bank to Arza Crabb: Release of mortgage, book 97, page 387.

P F Lukens and H F Goodwin to J M Coyner: Release of mortgage, book 78 page 367.

Agnes Ware to Mrs Hannah Fenn Ware: Release of mortgage, book 78 page 364.

W A Boring to Otto Brodtbeck: Power of attorney.

Chas Casaet Davis: Dedication of streets and alleys in subdivision of lots 1, 7, 8 and E ½ of lot 2 section 31, T 1 N R 10 W.

W T Crittredge to Mrs Nellie H Gleason: Partial release of mortgage, book 75 page 290.

Replat of town of South Pasadena.

Map of Davis addition to Duarte being lots 1, 7, 8 and E ½ of lot 2 sec 31, T 1 N R 10 W.

Miscellaneous.

DON'T BUY A RANGE

Until you have seen the

NEW MODEL MEDALLION.

The best and most economical Range ever put on the market.

Hardware, Rubber and Leather Belting, Rubber Packing, Cotton Hose, Iron Pipe, Pumps, Shovels, Spades, Forks and Rakes, Spray Pumps for the Scale Bug, Stamped Ware, Agate Ware, Tin and Steel Ware from Warn over our own make. The best selected stock in town, and as low as can be bought anywhere.

SANITARY PLUMBING, METAL ROOFING.

ARTESIAN WELL PIPE A SPECIALTY.

The best stock of Refrigerators, Water Filterer, and Coolers in the city, and the cheapest.

W. C. FURREY,

59 61 and Spring st.

NOTICE TO CONTRACTORS.

Contracts will be let for the construction of the road-bed of the Ostrich farm railroad, as follows:

SECTION 1. From Beaudry ave. (station 35) to reservoir No. 4 (station 85), about 30,000 cubic yards excavation.

SEC. 2. From reservoir No. 4 (station 85) to the northeast corner of lot 4, block 28, H. S. (station 185), about 20,000 cubic yards excavation.

SEC. 3. From the northeast corner of lot 4, block 28 (station 148), to the Ostrich Farm (station 362), about 40,000 cubic yards excavation.

Bids will be received until November 2, 1886, at the office of L. Friel, the engineer, room 12, Duconmon block, where plans and specifications can be seen.

OSTRICH FARM RAILROAD COMPANY.

T. E. ROWAN,

114 North Spring st., Temple block,
NOTARY PUBLIC.

Unclassified.

M. & P. SHORT

Have just received their fall and winter goods in all the latest styles, including

CASSIMERS,
HAIRLINES,
CORKSCREWS.
TWEEDS,
PKS, ETC., ETC.

We guarantee first-class

CUTTING AND WORKMANSSHIP,

And make the very finest tailoring in the city at a genuine reduction of fully twenty-five per cent. from the charges of high-rented up-town stores.

NOBBY SUITS to order from $20 up.

PERFECT FITTING PANTS to order from $5 up.

For proof that we will sell cheaper than any other house in the city, call and examine our prices.

A perfect fit and good workmanship guaranteed.

M. & P. SHORT.

SAN FRANCISCO TAILORS,

131 South Spring st., between Second and Third sts.; one door from Turnverein Hall.

J. B. PACE.

CONSUMERS BEWARE!

There are imitations of the celebrated and old reliable

J. B. PACE TOBACCOS.

The genuine has the full name

J. B. PACE

On the Tin Tag.

Don't be deceived. You are imposed upon if the initials

J. B.

Are not on the Tin Tag.

J. B. PACE.

NOTICE.

The management of the Johnson Mansion has this day been changed, for the best interest of the house, and will hereafter be managed by MRS. C. W. MANGUM, a lady of rare ability and energy. Patrons solicited for rooms, en suite or single, with board. Day board at reasonable rates.

No. 181 New High st., Los Angeles.

J. C. JONES, Proprietor.

RED CLOVER.

NEEDHAM'S Red Clover Blossoms and Extracts prepared from the blossoms, cures Cancers, Salt Rheum and all diseases arising from an impaire state of the blood; will also clear the complexion of all pimples anderuptions; is a sure cure for Constipation Piles and many other diseases. Both laxative and tonic. Needham's Red Clover cures after everything else fails. For full particulars, testimonials of cures, etc., address the agent, M. CHESTER, Intelligence Office 45 S. Spring st., Los Angeles, next door to Childrens bank.

REMEMBER.

If you want the

BEST OF HELP,

Male or Female,

Go to the UNION EMPLOYMENT BUREAU. All help furnished free at SOUTHWORTH & CHAMBERS, 8 South Main st.

HOTEL FOR SALE.

THE SANTA PAULA HOTEL,

Situated in Santa Paula, Ventura County, comprising Hotel Building, Barn, Granary, 200 Fruit trees and nearly Five Acres of land. Said Hotel to be finished to Santa Paula in 60 days, when surplus lots can be sold to pay for the whole property.

Advertiser has made arrangements to go into other business.

Call on or address C. N. BAKER.

Santa Paula, Ventura County, Cal.

M'BRATNEY & HOWERY,

UNDERTAKERS AND EMBALMERS,

56 N. MAIN ST., LOS ANGELES, CAL.

FOR SALE,

BOARDING HOUSE,

On Spring st., within three minutes' walk of postoffice. Proprietor wishing to go East. Terms reasonable. Address J. L., Times office

NOTICE OF DIVISION

OF THE ELEVENTH-STREET BLOCK.

Subscribers to the Eleventh-street Block are notified to attend a division of the property on Saturday, Oct. 30, 1886, at 11 A.M. at the salesroom of the Southern California Land Company, Los Angeles, Cal. SOUTHERN CALIFORNIA LAND CO., 344 N. Main st., Baker block.

ST. PAUL'S SCHOOL

REOPENED MONDAY, OCT. 4TH, AT 9 A.M.

PAUL BIRDSALL, Head Master, with competent assistants. English, classics and modern languages. Apply to the Rector of St. Paul's church at the vestry, or at the school.

A. FARINI'S MUSICAL STUDIO,

Removed to

No. 11 W. FIRST ST., ROOMS 10 & 11.

Opera and Concert Stage a Specialty. Also, Church and Oratorio.

Full and full-course instructions.

STREET GRADING AND CELLAR DIGGING, ETC.

SMITH & BOWMAN

Are prepared to contract for Grading Streets, Excavating Cellars, etc., on short notice. Special attention given to Grading of all kinds.

Auction Sale.

By JOHN C. BELL & CO.,

Real Estate and General Auctioneers, Office, Room 17 Temple Block.

AUCTION SALES.

By NORTHCRAFTS & CLARK,

Real Estate and General Auctioneers. Office and Store, 246 North Main st.

AUCTION SALES.

Houses, Furniture, and all kinds of Household Goods.

By H. H. MATLOCK,

No. 30 South Spring st.

AUCTION SALES.

Twenty-five years' experience selling Real Estate and Personal Property in Chicago, Ill.

GRAND AUCTION SALE

OF LIVERY STOCK,

On premises, corner of Main and Third sts., at French Charlie's Occident Stables,

ON THURSDAY, NOV. 4, 1886, at 10 O'CLOCK A.M.

I will offer and positively sell at the above time and place, to the highest bidder, 8 Buggies, 1 Rockaway, 1 three-seated Carriage, 12 head of good road and family Horses, together with a lot of Harness, Robes and 12 ladies' and gents' saddles.

N. B.—My object is to open a first-class boarding establishment, and I am determined to sell all my stock and take a fresh start.

Come in confidence, as I mean business.

CHARLES CASSAGNE, Prop.

NOYES & DENNIS, Auctioneers.

Political.

RALLY, REPUBLICANS!

5th Ward Blow-out!

ALL REPUBLICANS OF THE Fifth Ward are earnestly requested to be present at a meeting of the Fifth Ward Republican Club,

On Monday Evening, November 1st, 1886,

—AT 7:30 P.M.,—

To assist in firing the last gun of the campaign.

Come one, come all.

P. H. LEMMERT, President.

F. W. CHERRY, Secretary.

Millinery and Dressmaking

MISS L. J. HAMMOND

Wishes to inform the ladies of Los Angeles that she opened her fine stock of goods, also French Patterns, Hats and Bonnets, on Thursday, October 7.

NEW MILLINERY STORE.

MRS. W. H. SCOTT,

From San Francisco, has opened a first-class Millinery Store at 615 Downey avenue, EAST LOS ANGELES. Patterns, Hats and Bonnets, Flowers, Fancy and Ostrich Feathers, Ribbons and Velvets, Plushes, Fancy Materials, etc. Hats pressed over Feathers dyed and curled.

THE MISSES CROWDER.

(LATE FROM THE EAST.)

Cutters and designers of ladies costumes. Perfect fit and first-class work guaranteed. Dressmaking rooms, 28 S. Spring st., between First and Second streets (up stairs), Hammam block, Los Angeles, Cal.

DRESSMAKING.

MRS. M. MINARD SUPPLE.

The Leading Dressmaker of Los Angeles, formerly cutter and and fitter in the Parisian Suit House, Chicago. TAILOR WORK A SPECIALTY. Mourning work on short notice. City of Paris Dressmaking Parlors, 109 North Spring street, Los Angeles, Cal.

Wood and Coal.

AUSTRALIAN COAL,

WHOLESALE AND RETAIL—At yard of the Los Angeles Gas Company, corner Aliso and Center streets.

LOS ANGELES GAS COMPANY.
Office No. 9 Sonora street.

HAY, GRAIN, WOOD AND COAL.

N. STANBURY, Fort street, bet. Fourth and Fifth. Telephone 472. Orders promptly attended to and delivered to any part of the city. Patronage solicited.

Lumber.

JAS. M. DAVIES, President. J. A. HENDERSON, Vice-President.
J. R. SMURR, Treas. W. F. MARSHALL, Sec.

DAVIES-HENDERSON

LUMBER COMPANY,

Dealers in

LUMBER AND BUILDING MATERIAL,

Los Angeles, Cal.

YARD, 180 FIRST ST.

THE W. H. PERRY

LUMBER AND MILL CO.'S

LUMBER YARD AND PLANING MILLS,

Commercial Street.

OREGON LUMBER COMPANY.

The Oregon Lumber Company have lately opened a splendid assortment of

OREGON PINE
AND CALIFORNIA
REDWOOD LUMBER

Of every description at their new yard on

DATE, CHAVEZ AND MISSION STS.

We have a fine stock of Laths, Pickets, Shingles and finishing lumber of superior quality. We are also prepared to fill orders on short notice for building materials of every description.

Particular attention paid to orders for unusual lengths and dimensions. Orders solicited.

J. A. RUSS, Agent.

THE J. I. CASE PLOW

Is the best and the cheapest in the market. Can be found at

BULL'S, No. 232 N. LOS ANGELES STREET.
Call and see them.

Banks.

STATEMENT OF THE CONDITION

—OF THE—

FARMERS' & MERCHANTS' BANK,

Of Los Angeles,

At the close of business, October 7, 1886.

ASSETS.

Cash on hand	$780,015 25
Cash with banks in San Francisco, New York and London	369,437 44
Cash on call	90,000 00
Total cash available	$1,245,452 69
U. S. 4 per cent. and other government bonds	458,891 46
Stocks and warrants	51,954 87
Loans and discounts	1,475,900 04
Vaults, safe and office furniture	6,000 00
	$3,230,020 01

LIABILITIES.

Capital (paid up)	$ 200,000 00
Surplus	450,000 00
Undivided profits	49,478 07
Due depositors	2,342,966 94
Dividends declared and uncalled for	2,545 00
	$3,230,020 01

STATE OF CALIFORNIA, } ss.
County of Los Angeles, }

Isaias W. Hellman, President, and John Milner, Secretary, of the Farmers' and Merchants' Bank of Los Angeles, each for himself, sworn that the foregoing statement is true to the best of his knowledge and belief.

ISAIAS W. HELLMAN, President.
JOHN MILNER, Secretary.

Subscribed and sworn to before me this 12th day of October, 1886.

(SEAL) CONRAD JACOBY, Notary Public.

FARMERS AND MERCHANTS' BANK

Of Los Angeles.

ESTABLISHED IN 1868.

Capital	$200,000
Surplus and Insolvent Fund	450,000
Total	$650,000

ISAIAS W. HELLMAN, President.
L. C. GOODWIN, Vice-President.
JOHN MILNER, Secretary.

BOARD OF DIRECTORS:

Isaias W. Hellman	John S. Griffin,
O. W. Childs	C. E. Thom,
Phil Garnier	J. B. Lankershim,
D. Ducommun	Jose Mascar.

Exchange for Sale on New York, London, Frankfort, Dublin, Paris and Berlin. Receive Deposits and issue their Certificates. Buy and Sell Governments, State, County and City Bonds.

LOS ANGELES SAVINGS BANK,

No. 126 North Main st.

CAPITAL, - - - - - - - - - $100,000.

President, L. C. GOODWIN
Secretary, J. V. WACHTEL

BOARD OF DIRECTORS.

Isaias W. Hellman,	John E. Plater,
Robert S. Baker,	John A. Paxton,
	L. C. Goodwin.

Term Deposits will be received in sums of one hundred dollars and over. Ordinary deposits in sums of ten dollars and over. Money to loan on first-class real estate.

OFFICE JANUARY 1, 1884.

GEO. H. BONEBRAKE, President. JOHN BRYSON, SR., Vice-President.
F. C. HOWES, Cashier.

LOS ANGELES NATIONAL BANK

UNITED STATES DEPOSITORY.

No. 54 North Main st., Los Angeles.

CAPITAL	$300,000
SURPLUS	20,000

DIRECTORS,

W. G. Cochran,	Col. H. H. Markham,
Perry M. Green,	John Bryson, Sr.,
H. Sinsabaugh,	F. C. Howes,
	Geo. H. Bonebrake.

Exchange for Sale on all the Principal Cities of the United States and Europe.

FIRST NATIONAL BANK

Of Los Angeles.

CAPITAL STOCK	100,000
SURPLUS	175,000

E. F. SPENCE, President
J. M. ELLIOTT, Cashier

DIRECTORS.

J. D. Bicknell, J. F. Crank, M. Mabury, Wm. Lacy, E. F. Spence.

STOCKHOLDERS.

Estate of A. H. Wilcox, I. W. Hellman, O. W. Wilbur, C. H. Metz,
J. F. Crank, A. L. Lankershim,
E. Hoilenbeck, E. F. Spence,
H. Mabury, F. G. Story,
L. N. Carlton, James McCoy,
J. D. Bicknell, William Lacy,
J. M. Elliott.

LOS ANGELES COUNTY BANK,

Main st., Los Angeles, Cal.

CAPITAL STOCK (Paid Up)	$100,000
RESERVE FUND	20,000

JOHN E. PLATER, President.
R. S. BAKER, Vice-President.
H. MACNEIL, Cashier.

DIRECTORS.

J. S. Slauson, Robert S. Baker,
John E. Plater, Geo. W. Prescott,
John A. Paxton, R. M. Widney.
Jotham Bixby.

Carries on a General Banking and Collecting business.

FIRST NATIONAL BANK.

Corner Third and D sts.,

SAN BERNARDINO, CAL.

PAID UP CAPITAL, - - - - $100,000.00.

Opens its doors for business Wednesday morning, September 8, 1886. The Bank presents its compliments and solicits a share of your business.

OFFICERS:

J. H. Smith, President; J. A. Brenneman, Vice-President; M. B. Garner, Second Vice-President; W. H. Crandall, Cashier. Directors—B. Sommer, H. Brinkmeyer, M. Archibald, J. A. Graham, M. B. Garner, J. A. Brenneman, J. H. Smith, W. H. Crandall.

ORPHANS' HOME.

Children named as follows have been received into the Los Angeles Orphans' Home during the quarter ending September 30, 1886.

Isabelle Newell, female, half orphan, age 11 years.

Blanche Siders, female, half-orphan, age 3 years.

William E. Siders, male, half-orphan age 3 years.

George Kluiber, male, half-orphan, age 11½ years.

Franklin Ryder, male, half-orphan, age 9 years.

Thomas Below, male, half-orphan, age 9 years.

Oliver E. A. Baynton, male, half-orphan, age 9 years.

W. Baynton, male, half-orphan, age 6 years.

Laura Vane Baynton, female, half-orphan, age six months.

Harry Todd, male, half-orphan, age 11 years.

H. F. Morris, male, half-orphan, age 8 years.

Laura Josephine Morris, female, half-orphan, age 4 years.

SARAH R. DE PUY,
Recording Sec'y, Los Angeles Orphans' Home.

Lines of Travel.

LOS ANGELES & SAN GABRIEL VALLEY RAILWAY.

Trains leave and are due to arrive at Downey Avenue Depot as follows:

Leave For.	Destination.	Arrive From
* 8:45 a.m.	Pasadena & Lamanda Park	*10:30 a.m.
* 4:10 p.m.	Pasadena & Lamanda Park	* 5:50 p.m.
* 5:35 p.m.	Santa Anita	* 8:00 a.m.
*10:00 a.m.	Santa Anita	* 9:25 a.m.
* 5:30 p.m.	Santa Anita	* 4:45 p.m.

*Daily except Sundays. †Sundays only.

L. BLANKENHORN,
General Freight and Passenger Agent.
S. P. JEWETT, General Manager.

SOUTHERN PACIFIC COMPANY

TIME SCHEDULE.

SUNDAY, OCTOBER 3, 1886.

Trains leave and are due to arrive at Los Angeles as follows:

Leave For.	Destination.	Arrive From
2:40 p.m.	Colton	12:01 p.m.
4:20 p.m.	Colton	9:10 a.m.
2:40 p.m.	Deming & El Paso	12:01 p.m.
2:40 p.m.	East	12:01 p.m.
2:40 p.m.	El Paso and East	12:01 p.m.
12:30 p.m.	San Fran ex Ex pss	9:10 a.m.
12:40 p.m.	Sacramento	2:10 p.m.
9:20 a.m.	Santa Ana & Anaheim	2:15 p.m.
4:20 p.m.	Santa Ana & Anaheim	9:35 a.m.
9:30 a.m.	Santa Monica	4:00 p.m.
4:30 p.m.	Santa Monica	8:15 a.m.
9:40 a.m.	Long Beach, Wilmington & S. Pedro	4:30 p.m.
4:45 p.m.		8:22 a.m.

A change has taken pace in the receipt and dispatch of mails on line of railway, Los Angeles and San Pedro branch. Hereafter mails will be dispatched to Florence, Compton, Long Beach, Wilmington and San Pedro daily on train leaving Los Angeles at 9:30 a.m., and received at 5:15 p.m.

T. H. GOODMAN,
General Passenger and Ticket Agent.
A. N. TOWNE, General Manager.
E. E. JEWETT, Asst. Sup't. (Los Angeles.)

P. C. S. S. CO.

GOODALL, PERKINS & CO., GENERAL AGENTS, SAN FRANCISCO.

STEAMER ROUTES.

TIME TABLE FOR OCTOBER, 1886.

Steamers.	Coming South. Leave San Francisco.	Coming South. Arrive San Pedro.	Going North. Leave San Pedro.	Going North. Arrive San Francisco.
G. W. Elder	Sept. 29	Oct. 1	Oct. 3	Oct. 5
Santa Rosa	Oct. 2	" 4	" 6	" 8
Los Angeles	" 5	" 7	" 9	" 11
Orizaba	" 8	" 10	" 12	" 14
Eureka	" 11	" 13	" 15	" 17
G. W. Elder	" 14	" 16	" 18	" 20
Santa Rosa	" 17	" 19	" 21	" 23
Los Angeles	" 20	" 22	" 24	" 26
Orizaba	" 23	" 25	" 27	" 29
Eureka	" 26	" 28	" 30	" 31
G. W. Elder	" 29	" 31	Nov. 2	Nov. 4
Santa Rosa	" 32	Nov. 3	" 5	" 7
Los Angeles	" 35	Nov. 6	" 8	" 10

The steamers Santa Rosa, Orizaba and Geo W. Elder leave San Pedro for San Diego on the dates of their arrivals from San Francisco, and on their trips between San Pedro and San Francisco touch at Santa Barbara, Port Harford (San Luis Obispo) only. The Eureka and Los Angeles call at all way ports.

Cars to connect with steamers leave S. P. R. R. Depot, Los Angeles, as follows:

With Santa Rosa, Orizaba and Geo. W. Elder, at 9:40 o'clock a.m.

With Los Angeles and Eureka, going north, at 4:45 o'clock p.m. Saturdays, 1:45 p.m.

For passage or freight as above, or for tickets to and from all important points in Europe, apply to

H. McLELLAN, Agent.
Office, 3 Commercial st., Los Angeles.

CALIFORNIA SOUTHERN RAILROAD COMPANY.

All-Rail Line between National City, San Diego, and Los Angeles and points East and West.

Close connections at Barstow with Atlantic and Pacific Railroad, and at Los Angeles with Southern Pacific Railroad.

TIME TABLE.

(Taking effect Sunday, June 20th.)

		A. M.	A. M.	P. M.
Los Angeles	Leave	7.00	9.30	5.00
Alhambra		7.17	9.52	5.17
San Gabriel		7.30	9.36	5.30
Pomona		8.15	10.22	6.15
Colton	Arrive	9.00	11.10	*7.00
Colton	Leave		11.15	7.50
Citrus			11.22	8.00
Perris			12.03	9.10
*Fall Brook	Arrive		1.15	12.45
*Fall Brook	Leave		1.55	12.45
Oceanside			2.45	2.35
San Diego			3.00	2.50
National City	Arrive		4.50	4.30
[illegible]				
Colton	Leave	9.15		
San Bernardino		9.47		
Victor		10.07		
Barstow	Arrive	1.30		
[illegible]				
Barstow				
Victor				
San Bernardino		6.25		
Colton	Arrive	6.55		

		A. M.	P. M.
National City	Leave	6.25	10.00
San Diego		8.45	12.30
Oceanside		10.36	2.15
*Fall Brook	Arrive	11.38	
*Fall Brook	Leave	11.45	3.30
Perris		1.07	5.55
*Colton	Arrive	2.06	7.20
Colton	Leave	2.09	8.15
Pomona		2.56	9.02
San Gabriel		3.41	9.46
Alhambra		3.55	9.45
Los Angeles	Arrive	4.15	10.00

BETWEEN COLTON AND SAN BERNARDINO.

	A. M.	A. M.	P. M.	P. M.
Colton Leave	7.50	11.30	2.30	7.35
San Bernardino Arrive	7.50	11.50	2.50	7.55
San Bernardino Leave	7.00	12.05	1.55	7.00
Colton Arrive	7.40	12.45	2.30	7.40

RIVERSIDE BRANCH.

	Mixed. A. M.	Mixed. P. M.	Pass. A. M.
Colton Leave	10.00	7.15	11.25
Citrus	10.15	7.30	11.39
Riverside Arrive	10.30	8.00	11.40
		P. M.	A. M.
Riverside Leave	8.25	5.30	1.10
Citrus	8.45	5.45	1.40
Colton Arrive	9.05	6.05	2.00

*Meal Stations.

Trains are run on Pacific Standard Time.

Pullman Sleepers leave on 7 a.m. train, via Barstow, for Kansas City, via A. and P. and A. T. and S. F. R. R., and on 5 p.m. train for San Diego. Special rates on round-trip ticket to all local points.

For rates of freight or fare, address California Southern agents at local stations, or

H. B. WILKINS,
Gen. Frgt and Pass'gr Agent, San Diego, Cal.
J. N. UTLEY,
Superintendent, San Bernardino, Cal.
WILLIAMSON DUNN,
General Agents, Los Angeles, Cal.

H. T. HAZARD. JAS. S. TOWNSEND.

HAZARD & TOWNSEND,

SOLICITORS OF PATENTS.

And Attorneys in patent cases. Procure patents in all countries. The only complete Patent Office Library in Southern California. Copyrights, Trade Marks and Labels. Room 9, Downey block, Los Angeles, Cal.

H. T. Hazard will practice in all the courts.

The Sierra Madre Villa Hotel.

OPEN ALL THE YEAR.

Acknowledged by all to be the most charming resort of Southern California, and commanding the grandest view of the San Gabriel valley and Pacific ocean. Is located on the south side of the Sierra Madre mountains, in the midst of an orange grove. Sixteen hundred feet above the sea and fourteen miles from Los Angeles. The Los Angeles and San Gabriel Valley Railroad passes within 1½ miles of the Villa. 140 acres of oranges, lemons, limes, grapes, walnuts, peaches, apples and 8 acres of beautiful lawn, flowers, etc. For comfort, good living, pure air and sparkling mountain water—which are so essential to health—it has no rival. Three trains daily each way. Telephone communication with Los Angeles. Trains leave Los Angeles at Downey ave. bridge, 8:45 a.m., 3 p.m., 5:30 p.m. Sunday, 10:15 a.m., 5:30 p.m., for Lamanda Park, where our stage meets all trains.

WM. G. COGSWELL, Proprietor.

Address: LAMANDA PARK P. O.

THE AHKOOND.

BR'ER WILSON'S PLAIN OPINION OF THE SWATTER.

The "Robust and Diapasonous" Neatly Vivisected—The Only Bricks He Ever Piled Were in His Hat—No Boomer at All.

C. N. Wilson, candidate of the American party for Secretary of State, addressed a meeting at the Haylock House, Compton, Wednesday evening, and, in the course of his remarks, paid his compliments to Joseph D. Lynch, Democratic candidate for Congress, after the following fashion;

Lynch has never piled one brick upon another. Nobody can point to a tree or vine that he has planted. His delinquent taxes have been published in his own paper. His two unimproved lots in East Los Angeles were sold for taxes. He has no family that he can present. He claims to be the great boomer of Southern California, but Southern California was booming before he came. Even the Herald newspaper was founded before he came here. In his arrogant claims as a boomer he has been stealing Berry's thunder. Berry is a colonizer. Berry led a colony from Indiana to where Pasadena now stands. The Herald was never worth anything as a Southern California boomer until Berry went on it. The Illustrated Herald, out of which so much political capital is attempted to be made, was printed as a piece of job work in a San Francisco office.

To a San Francisco printing concern, rather than to the Herald office, belongs the credit for its "fine typographical appearance" and so forth. Lynch is efficient in one thing: By the appearance of the label of a bottle of wine he can give the year of its vintage; its peculiar aroma; its alcoholic properties, as accurately and nicely as he could tell when it was going to rain during the time that the mantle of Jupiter Pluvius hung over his massive shoulders."

N. B.—He always missed it.

In conclusion Mr. Wilson read the following extract from the Los Angeles Herald of Sunday, September 4, 1881:

"Father Peter Verdaguer proposes that the old church at the Plaza shall lead off in the centennial decoration. It will be surmounted with three flags. In the center will be the white and gold flag of the Pope, supported on one side by the flag of the United States, and on the other by that of Spain.

"This is highly appreciated, considering the fact that in 1781 California acknowledged the allegiance of Spain and the Pope, and now contentedly nestles under the stars and stripes."

From the Los Angeles Herald, Tuesday, September 6, 1881:

THE PLAZA DEMONSTRATION.

"The old church on the plaza, Regina de Los Angeles, was the scene of imposing demonstration last night, as it deserved to be. Nothing is more suggestive of the old times than this venerable relic. Father Peter Verdaguer, the popular and able pastor, was at great pains to make the decorations worthy of the occasion. The Papal flag surmounted the church, supported on one side by the flag of old Spain, and on the other by the Stars and Stripes."

Mr. Wilson said he did not want any man to go to Congress who would allow any other flag under the sun to float over the flag of the United States; no matter whether it be the Papal flag or a green flag with a harp on one side and a sun-burst on the other.

Hotel Arrivals.

At the St. Elmo: P. J. Byrne, Tustin City; H. B. Smith, T. H. Varnay, National City; B. F. P. Smith, San Fernando; Joel W. Turrell, Newhall; C. Talamantes, Monte Vista; J. F. Figueroa, La Ballona; H. K. Chamberlin and wife, Santa Barbara; J. P. Wilson, Emporia, Kas.; S. M. Richardson, San Wood; H. L. Warner, Santa Fé, N. M.; W. W. Thompson, New York; W. P. McArdle, Montreal; Volney Howard, San Francisco; James Maher and wife, Albany, N. Y.; A. T. Colcord and wife, Needles; W. Dryden, Long Beach; S. O. Brown, James Thieber, San Francisco; Victor Montgomery, D. S. McHenry, Santa Ana; R. E. Cole and daughter, Oakland; Thomas Tobin, San Francisco; M. E. Wood, Pasadena; W. W. Elliott, Oakland; C. C. Carr, Pasadena; C. C. Wainwright, M. D., San Bernardino; Charles Sadler, Tulare; J. E. Wadham, San Diego; Robert P. Dey, San Francisco; C. F. J. Kitchenor, Pasadena; Fred Daken, Santa Ana.

At the Nadeau: C. U. Sprea, San Francisco; Albert Marshall, Chicago; A. L. Boyan, St. Louis; E. B. Cook and wife, Chicago; O. N. Pierce and wife, San Francisco; H. Seligman, Boston; Charles Adler, San Francisco; Wm. Ham Hall, Sacramento; Mrs. Cofman, S. B. Hubbell, San Francisco; Alder Klugman, New York; John H. Jones, Stockton; Wm. Thompson, San Francisco; Frank George, Galesburg; J. Waliner, Sacramento; C. B. Doty, Buffalo; L. B. Winans, San Pedro; Geo. Barney, Georgia; H. Bennet, K. M. Crorck, San Francisco; Charle Greenleaf, National City; Percy Schffeville, New York; Colonel Rayris, Arizona; Chas. A. Stephens and boy, Miss Stephens, P. K. Kayser, Azas; Miss Jennie O. Lampe, Miss Sarah Harkness, Denver; G. M. Arlington, Santa Barbara; W. Williamson, Pueblo, Cala.; Leander Choate, Denver, Col.; Chas. O'Donnell, National City; Miss Senestead, Miss Jennie Armstead, Miss Anna Armstead, Miss Allie Armstead, Philadelphia; Geo. Burcham and daughter, San Francisco; W. F. Borring, Ed. Shipper, Tombstone; G. A. Galloway, Helena, W. T.; J. L. Lowhean and son, San Francisco; Harry Weaver, Denver; Ed. Steerry, Sterling, Iowa; Oscar Brown, Santa Barbara; Chas. Greenleaf, National City; H. M. Myers and family, Butte, Mt.; N. O'Donnell, Healdsburg; Edw. Brown, Mrs. A. T. Brown and daughter, Virginia City; Joshua Black, Waltham, Mass.; San Devine, Henry Devine, Chicago; C. C. Maloney, Santa Monica; J. M. Johnson, San Gabriel; Mrs. Barthello, Wm. Barthello, Misses Ann and Edith Barthello, San Juan Gap; G. M. Gilbert, San Francisco; Chas. Bonton and family, Boston; Emil Montague, Mono; Oscar Hurrat and daughter, Cork, Ireland; J. W. Kelly, Barstow; Chris. L. Hargitt, family and maid, Miss Georgia Hargitt, England; G. J. Philbin and daughter, Ireland; Chas. Deane and wife, San Francisco; Gen. L. F. W. Payne, Indianapolis; Harry Marston, New Orleans; Chas. B. Waite, Philadelphia; Geo. Barnard and family, Chas. Powell and wife, Chicago; Geo. Berge and wife, San Francisco; W. W. Scott, Pomona; Albert Durnell, San Francisco; C. M. McCabe San Jose; Edward Dabrock, Wm. Dabrock, Somonauk, Ills.; Alfred McCoy, Oakland; G. G. Barney and family, St. Paul; Dave Lomax, Portland, Org.; Dr. O'Farrell, Sonoma; Geo. M. Matteen, Grass Valley; Henry Davis and daughter, Emma Davis, Brooklyn; H. O. McKeon, Oscar McKeon, Anaheim; Miss Clara Metcalf, Dakota; Miss Nora Thompson, Illinois.

The Episcopal church entertainment at Elsa Los Angeles this evening, is in hands which always make things interesting.

Dots.

J. W. Davis, prescription druggist.

See advertisement of auction sale of improved Washington street property.

See special notice of Young Men's Republican Club on the fourth page.

GRAND RALLY of the United Labor party at the Court House to-night. Maj. Horace Bell and other speakers will address the meeting.

Don't forget to read Albeck's Willard's ad. of the Ellis tract.

CALL at James P. McCarthy's real estate office, 14 N. Spring st.

Heat up stoves for $4.50, F. R. Brown, 44 S. Spring st.

Mrs. Krueger and daughter will instruct in all kinds of plain and fancy work. See Educational column.

All kinds of new trimmings, with fine assortment of newest shapes are to be found at Miss Aiken's, 129 S. Spring st.

Tansil's Punch at P. O. Cigar Store.

If you want real estate read the advertisement of W. F. McClintock in another column.

Free ride to the Judson tract from 38½ N. Spring st.

E. Adam's, 13 S. Spring st., is the most reliable clothing house to get genuine bargains.

Are you troubled with excitable nerves or sleepless nights after a weary day's business? If so, compound oxygen inhalations will insure rest and sleep at once. Consult Dr. W. N. Davis, 45½ N. Spring st.

Those fine lots on the Judson tract are for sale by Miller & Herriott. The lots are all large, and there are no key lots. Go and see them before all are sold. Free carriage from 38½ N. Spring st.

THE paroxysms of asthma are at once relieved by Dr. W. N. Davis's compound oxygen inhalations. Office 45½ N. Spring st.

THE dressmaking parlors of Mme. Latrocdec, at 121 N. Spring, which have been closed for a few days on account of the fire, will be opened in style and ready for business Monday.

I. S. GOLDMAN, the watchmaker, 11 S. Spring st., Nadeau block. Fine watch work a specialty.

THE benefit of compound oxygen inhalations in bronchitis and consumption is now recognized by the ablest men of the age, both in this country and Europe. Dr. W. N. Davis, 45½ N. Spring st., is now prepared to administer the same.

JUST opened, a new and elegant stock of watches, clocks, jewelry, etc., 11 S. Spring st., Nadeau block. The place for bargains.

TRY Dr. Flynn's, V. S., Maud S. liniment, for man and beast. It is the boss. It does not blister. Also, Flynn's blood purifier, for the horse. For sale by all druggists.

BUY your coal, wood, hay, feed and charcoal at Holmes and Scott's 127 S. Spring st., between Second and Third, west side. Telephone 146.

EVERYTHING new and first-class at Goldman's jewelry store, Nadeau block.

LADIES troubled with loss of energy, loss of appetite, headache, backache, sleepless nights, etc., will find the compound oxygen inhalations, administered by Dr. W. N. Davis, 45½ N. Spring st., a specific for their troubles. The remedy oxygenizes the blood and acts as a tonic to every organ in the body, without leaving debility as an after effect, as other tonics.

"Glorious Pico Heights."

Where the water is pure, the air balmy, and where (on account of the splendid elevation), the "floods" can never come, and on the Pico Motor Railway is where the charming lots of the South Side tract of the Electrical Railway Homestead Association are.

The Health of the Howes Tract.

For ten years the present owner has resided on this little paradise; for ten years his beautiful grounds, with vines, orchard and fig and orange trees, have called forth the admiration of all. The health of his family has been perfect; the soil brings forth everything of fruit and flower; the water has its equal only in the mountain Springs. The scale bug never penetrated to this dry and salubrious section. Not a sound has come up to disturb the serenity of the scene save, perhaps, the barking of some distant cur on a far-off, barren hill or in some outlying ravine.

Look! Look! Look!

"Everybody look" at the splendid elevation of the South Side lots of the Electric Railway Homestead Association.

Rare Chance.

My one and one-half story, finely-finished house and three improved lots, situate two blocks from terminus of Second-street cable, on an elevation overlooking the country and ocean for miles around, is for sale for $3200. Terms, one-half cash. Call on George O. Ford, St. Elmo Hotel.

Dressmaking.

The dressmaking parlors of Mme. Latrocdec, at 121 N. Main st., which have been closed for a few days, on account of the fire will be opened in style, and ready for business, Monday.

It Could Not Be Otherwise.

"How charming," exclaims the visitor to the Howes Tract. "What a lovely place this is; the water, the view, the grapes and the oranges; the wonderful apples; the walks and avenues; the large mansion and the spacious villa residences, seven in number, now being erected. Ah, who can hesitate to buy into this beautiful place; and then $190 per lot; one-third of the price of barren land around it."

Elocution and Voice Building.

A professor of elocution will give private instructions at pupils' residence. Voice training a specialty. Room 16, Schumacher block, opposite postoffice.

Remember, a Free Carriage

From 134 N. Main st. at 7:30, 8:30, 10:30 a.m. and 1:30 and 4:30 p.m. to the Hepburn Homestead Association lots.

Washington Street.

Next Wednesday H. H. Matlock will sell at auction eighteen large, beautiful lots on Washington st.; finely improved and very desirable.

A Field Day for the Howes Tract.

127 lots have been sold in the Howes Tract. Yesterday recorded the largest sale of the week. In the list will be found such names as Mr. Hunter, of the U. S. Hotel; our popular postmaster, Colonel Greene, and other old and respected citizens. They know the place, its admirable location, pure water, freedom from malaria, the elevation of the grounds and the superior quality of the soil. In the direct line of the city's growth these lots will be, with houses, graded streets, &c., attract everyone.

Hepburn & Co.

Are not blowing about the houses they are going to build, but are building them right along. Hotel is just about completed, and the lumber is being hauled for the houses.

One-third Sold.

First-class location, perfect title, pure water, beautiful improvements; these win the day and score another success for the Southern California Land Company. One-third of the Howes Tract sold! The houses are contracted for, the grading of the streets given out, and all the pledges of the company are being strictly fulfilled.

Wanted!!

Don't wait too long if you want one of those fine lots in the Ellis tract.

The Only One.

The great success of the Howes Tract is owing, first, to its charming location. Second, to the splendid improvements now on the tract, and those being energetically pushed forward. Third, the price, $190 per lot, is not much more than one-quarter that charged for like property around it; and Fourth, the fact that the Southern California Land Company (Baker Block) is the only association that has built houses on its tracts and carried out to the letter the improvements promised at the time of sale.

Longbeck Tract Free Carriage.

2 p.m. See Chas. Victor Hall, 10½ S. Spring st., before you buy.

SMITH & CRAWFORD Private Detective Agency, 21 S. Main st., room 11.

For artistic dressmaking call at the Misses Crowder's 26 S. Spring st.

Card From Mr. McNally.

SECRETARY OF THE LABORERS ON THE S. C. V. R. R.

I was present at and Secretary of the meeting of the laboring men on the L. A. & S. G. V. R. R. had before any attorneys were employed, and a resolution was adopted to pay ten per cent. of whatever amount should be collected, as fees for collection, after which Colonel Godfrey and H. T. Hazard were employed, and in no case that I ever heard of did they charge any more than ten per cent. And afterward a vote of thanks was unanimously passed to Godfrey and Hazard for services rendered. A. MCNALLY, Secretary.

For Young Men.

A grand rallying meeting will be held this evening, at 8 o'clock, at the rooms of the Young Men's Christian Association, Second st., between Fort and Olive, for the purpose of considering ways and means to raise the amount necessary to erect a suitable building for the work of this association. The Building Committee are determined to put the matter through. Every citizen of our city who is interested in the project is invited to be present.

GHIRARDELLI'S prepared cocoa, most excellent substitute for tea and coffee.

Real Estate.

SPECIAL.

500 ACRES! 500 ACRES!

THE CHEAPEST 500-ACRE RANCH IN THE COUNTY.

Seven miles west of the Court House. A splendid bargain. See it. Tearms easy.

GRAHAM, TAYLOR & CO.

MONTHLY INSTALLMENTS.

WE OFFER FOR SALE

Lots in the Brooklyn Tract from $200 to $400, on easy terms, $50 Cash down and $10 each month. This Tract is a little over one mile from the center of the city; on high ground, and commands a fine view; within 3 blocks of street cars, with a prospect of a new line being built through the center of the Tract. City water now on the Tract, and a number of nice Cottages. This is the Most Desirable Property we have ever offered at the price, and all wanting Cheap Homes should give us a call at once.

GILBERT & ESTUDILLO,
104 North Spring st.

NEW ENGLAND COLONY.

Santa Ana Valley, Los Angeles County,

About half way between Santa Ana and the Coast (Newport Landing.) Good Fruit and Farming Lands $25 to $50. Excellent location, exceptionally healthful and pleasant. An abundance of the best of water, without extra cost. Call on or address

J. L. GOODWIN,
New England Colony, Newport P. O., Cal.,
Or, F. D. Leonard, 73 Perkins st., East Somerville, Mass.

FOR SALE.

HOUSE OF SIX ROOMS.

Stable, beautiful garden, $3000, worth $4000. Corner lot, Los Angeles and Twelfth sts., $2000, worth $3000. Four (for a few days only), together in Sisters of Charity tract, $1700, one on Adams st., Charity tract, $650, worth $700. One lot on Maple ave. on electric road, $600, worth $1200. One lot in Park tract, $500, worth $1000. One lot on Griffin avenue, East Los Angeles, $350, worth $700. $10,000, a big speculation and positively safe one, 60 lots between Eleventh and Pico sts., lay forty feet higher than Jefferson and Main sts. and twenty-two feet higher than Adams st., one mile nearer the plaza; you can retail them at $800 and $900, which is one-half for what lots are selling at on Adams st., besides the advantage of elevation and distance in your favor. Inquire at the Minneapolis Real Estate and Investment Company, 24 W. First st., room 15, Wilson block.

FOR SALE.

3 lots on the corner of Figueroa and Simpson sts., and

5 lots adjoining, on Simpson and Jance sts. very cheap and on easy terms. All for $4500.

2 lots, size 80x165, on the west side of Hope st., between Third and Fourth. All for $3500.

10 acres of fine smooth land on Louisiana av., Boyle Heights; a fine place to subdivide; will sell the whole or a half interest. For the whole, $10,000.

TO EXCHANGE.

480 acres of fine land in Platte county, Neb., near two railroad towns.

40 acres in Ray county, Mo.

2 lots, and house of four rooms, near the business center in Atlantic, Iowa.

Will exchange for city property or for good land in Los Angeles, Kern, Kern or Tulare counties.

D. BRIDENSTINE,
Room 3, Schumacher block, opposite Postoffice.

NOTICE TO THE PUBLIC.

This is to certify that from and after NOVEMBER 1st, until further notice, the following schedule of prices will be charged for milk by the Associated Dairymen of Los Angeles:

One-eighth gallon	$1 50
One-fourth gallon	2 50
Three-eighths gallon	3 75
One-half gallon	5 00
Five-eighths gallon	5 75
Three-fourths gallon	6 50
One gallon	8 00

Los Angeles, October 29, 1886.

DISSOLUTION.

The co-partnership hitherto existing between Chris. Grebe and E. Lens, under the firm name of the Los Angeles Vinegar and Pickle Works, has on the 1st day of October, 1886, been dissolved by mutual consent, Mr. Chris. Grebe having retired.

The business will be continued unchanged by Messrs. E. Lens and Fred. Ahrens, who have formed a new partnership, retaining the above firm name, and who will pay all the indebtedness and collect all its outstanding bills.

E. LENS.
F. AHRENS.

L. BIBLE. J. KERR

NOTICE
TO THE TRAVELING PUBLIC.

San Jacinto and Beaumont daily Stages connecting with all passenger trains on the S. P. R. R. at Beaumont, and carrying the United States mail. Also the Perris and San Jacinto daily Stages connecting with the Cannon-ball Trains on the California Southern R. R. at Perris and carrying Wells, Fargo & Co.'s Express.

BIBLE & KERR, Proprietors.

OPERA RESTAURANT,

C. STIRLING, PROPRIETOR.

15 South Main st.

All kinds of Roast Meats served with Tea or Coffee, 15 cents. All kinds of Chops, Fish and Stews, 15 cents.

ICE-CREAM, 10 CENTS.

Call and see for yourself.

WROUGHT-IRON FENCES,

CRESTING AND RAILING,

At Frubling Bros., 54 Los Angeles st.

WALNUTS.

The highest market price paid for

NEW CROP WALNUTS.

Liberal advances made on contracts.

FOR SALE—3000 gallons pure Cider Vinegar.

C. J. SHEPHERD,
No. 25 and 27 Pasadena st.; No. 1314 S. Main st., Los Angeles.

Real Estate.

READ THIS.

CHOICE PROPERTY

GIVEN AWAY.

Homes for the Million.

NO GAME OF CHANCE. NO LOTTERY. Every man sees what he buys and buys what he wants, and if not then satisfied, a beautiful lot will be given him if he desires to build a home.

The Sherman Tract

Is located on the south side of Pico st., near the city limits; occupies a commanding elevation which overlooks the surrounding country in every direction; fronts the celebrated Electric Motor Railway on the north, and on the east Magnolia ave., a new street just being opened from Pico to Washington. Among the many choice locations occupying the elevated ridge that stretches from Seventh st. southwesterly to Adams, there is none more desirable than this. The phenomenal growth of the city in its "march to the sea" will soon cover this entire area, and being within ten minutes ride of the postoffice by lightning motor, soon to be running, every lot in this tract must double in value within a few months.

The tract is subdivided into 108 large lots, averaging 50x130 feet, with alleys, all having desirable fronts, and mostly covered with bearing fruits. The prices have been fixed about 25 per cent. below other property of equal value, in order to close the sale within 30 days. Prices range from $235 to $325 per lot. Terms, one-fifth cash, balance in four equal quarterly installments. EIGHT AVERAGE LOTS WILL BE DONATED to persons desiring to build.

Sales will be private and commence on the tract next

Monday, November 1, 1886,

At 10 o'clock a.m., and continue each day at that hour until completed. No sales of lots will be consummated until that day, but selections of lots may be made in advance on application. The office of the owner is with the agents,

BYRAM, FRANCISCO & CASTERLINE,
No. 134 W. FIRST St.,
Nadeau block, Los Angeles,

Where the public generally are invited to call and examine maps, make selections, etc.

Free carriages leave this office for the tract each day at 9:30 a.m. and 2 p.m.

Medical.

CONSUMPTION

And all the various diseases of the

HEAD, THROAT AND CHEST,

Including the Eye, Ear and Heart, specially treated by

M. HILTON WILLIAMS,

M. D., M. C. P. S. O.,

275 North Main st., next the Diamond House, Los Angeles, Cal.

All diseases of the respiratory organs treated by the Kress system of inhalation, which enables us to bring the remedies into direct contact with the diseased part. These are in all cases combined with proper constitutional remedies for the liver, stomach, nervous system and blood.

CONSUMPTION.

The earlier symptoms of this disease are a sense of weariness, lassitude, inertness, a disposition to remain passive and idle, a peculiar sensitiveness to the effect of cold, and a shortness of breath upon moving quickly or ascending a hill or stairs, a slight, hacking cough, with or without expectoration, flying pains throughout the chest or back, or under the shoulder blades. The symptoms are worse in the night than in the night; worse in the afternoon; cold feet and hands, and, in many cases, blue lividity of the lips and roots of the nails.

The more advanced symptoms are wasting of flesh, dyspepsia, chills and fever, night sweats, expectoration of yellow pus from the ulcers or cavities in the lungs, with or without hectic fever, pain in the chest, increasing weakness, and at last a closing up of the air passage of the lungs, causing strangulation or suffocation, for the want of power to expectorate the mucus from the lungs.

Heretofore the treatment of consumption has been very unsatisfactory, alike to both the physicians and their patients; but, luckily, since the discovery of the Kress system of practice, a few years ago, thousands of cases have been completely cured, where, had it not been for this discovery, they must have died. To combat the evils of the disease would have continued up to the present time. This system is recommended by the highest authorities, both in Europe and America. By this means, we are enabled to dissolve the hardened mucus in the lungs, ease the cough, facilitate expectoration, contract and heal ulcers and cavities, after all hope of cure by the ordinary method is past.

Persons desiring treatment by this system of practice can use the remedies at home, as well as at our office, and which will cause no inconvenience or hindrance to business whatever.

I have seen so many of these cases cured that I do not consider any case hopeless unless the disease has advanced to the closest and that both lungs are seriously involved. The inhalations aid us in dissolving the mucus, and in contracting and healing the cavities, which nothing else can do with the same success. The very best references from those already cured.

CONSULTATION FREE.

Those who desire to consult with me in regard to their cases had better call at the office for consultation and examination, but, if impossible to do so, can write for a copy of my Medical Treatise, containing a list of questions. Address

M. HILTON WILLIAMS, M. D.,
275 N. Main st., Los Angeles, Cal. Office hours from 9:30 a. m. to 4 p. m.

WILCOX & GIBBS.

The only

AUTOMATIC SEWING MACHINE.

Send for descriptive circular and price list, or send order for trial of machine.

WILCOX & GIBBS S. M. CO.,
108 North Main st., room 8, Los Angeles.

Men's Furnishing Goods.

NO MORE HIGH PRIC

FOR

Men's Underwear, Shirts,

EAGLESON & CO

50 North Spring st.,

Have opened a large stock of

UNDERWEAR, HOSIERY, WHITE & COLORED

Neckwear, Overshirts, Collars and Cuffs, Traveling Shirts, Cus. Made, all makes of English and French Underwear, Hosiery, etc.

Goods Sold at Factory Prices. Only O

EAGLESON & CO

50 N. Spring st., Los

-:-ABERNETHY :: & :: TAFT

Are again at the front with a new and large stock of

FALL CLOTHING FOR GENTL

.....BOYS AND CHILDREN.....

At No. 73 N. Spring st., Los

8 Per Cent. First Mortgage Real Estate Loans Ne

R. C. WEBSTER. R. M. PURDUM. GEO. HERRIMAN.

E. C. WEBSTER & CO

Investment Banker

No. 10 Exchange block, Pasadena, Cal

To Capitalists, Investors, Savings Banks and Trust Companies.

CHOICE INVESTMENT SECURITIES.

We have in stock at all times City, County and School Bonds, which we have selected after personal examination as to legal status, etc., which we offer at attractive interest. Send for descriptive lists. Write us if you wish to buy or sell.

DEALERS IN MORTGAGE AND INVESTMENT SECURITIES.
REAL ESTATE BOUGHT AND SOLD.

Care and management of properties and estates in Pasadena, Los Angeles and vicinity a specialty. Taxes paid and rents collected. Especial attention given to correspondence, and their interests carefully served. Prompt attention given to all business entrusted to our care. Write for references; always glad to correspond. References: Any bank in Pasadena and Los Angeles, city or country. All business is solicited. Address all correspondence to

E. C. WEBSTER & CO.,
Investment Bankers, Pasadena, Cal.

W. T. COLEMAN & CO.,

SHIPPING AND COMMISSION MERCHANTS

San Francisco. New York. Chicago.

Agencies of W. T. Coleman & Co. at London, Liverpool, Astoria, Oregon and San Francisco.

Agents and Brokers in every commercial city of importance in the United States.

Agency makes a specialty of handling the products of these sections.

WINES, BRANDIES,
ORANGES, RAISINS,
DRIED FRUIT, HONEY,
CANNED FRUITS.

W. L. Locke, Manager Los Angeles Agency, 75 North Main st.

H. C. SIGLER, President.
ISAAC FELLOWS, Vice-President.
F. P. LESLEY, Secretary.
F. P. BARTLETT, Treasurer.
CAPITAL : : : : : : : : $250,000.

THE SOUTHERN CALIFORNIA INVESTMENT COMPANY.

Organized under the laws of California to invest its capital and the capital of others in first-class real estate and first mortgage securities in Southern California. Parties who desire to secure first-class investments, or parties who have large sums of money to loan, will find it to their advantage to correspond with this company. The celebrated town of Beaumont and Beaumont Canyon, in the San Gorgonio valley, are being rapidly taken up for improvement as well as speculation. Shares of this property may be had by calling at the office of the company, 15 Fort st., Temple block, Los Angeles. Loans negotiated for Eastern capitalists.

...N AND HOME.

...OF FASHION GOSSIP ...AND NEW YORK.

...September to "Susan ...The Woman's Club— ...Support of Kinder- ...Schools—Various Matters ...to Women.

...Oct. 30.—[Special corres- ...of THE TIMES.] Begin- ...hair, we will say that they ...high, though the low ...piled out." The trim- ...and bonnets is usually in ...carried up very high. The ...is worn very high—not far for- ...high at the back of the head, ...drawn up from the nape of ...fluffy, but is left loose and ...full and wavy at the ...The front bangs are slightly ...fancy hairpins are much in ...

...front of a dress is now always ...to the hips and may be in front ...points and the same at the ...may be finished in a postillion ...the front at the back. The ...may be finished with a high vel- ...or opened in coat fashion, to ...vest, chemisette and cravat. ...basques are now plain, and ...full dresses now resorted to for ...the front of dress waists are ...while others are effective and ...The fashion of introducing a ...band of velvet or other con- ...material down the middle of ...of the waist is again in favor. ...sleeves look long and slim brought ...to the hand. A similar piece may be ...around the top of sleeve for the ...wrist. The skirt may be plain ...full gored, or in large ...gathered at the belt to foot; but ...small pleatings at the foot. ...the back of neck is no longer puffing ...out, but is most invariably ...a close-fitted shawl drapery, which ...the favorite artist admits ...general variations truly rest- ...style after the long reign of ...bustle.

In draping the front ...of skirt, care should be exercised ...to note that is becoming, after ...one has scarcely go amiss as all ...of these draperies are now in ...

...material mostly employed in ...for the promenade is a wool ...with perpendicular hair lines or ...with a white silk thread.

...Velveteens, however, are not ...the favor with ...ladies, for we see smocks as ...with one and two-toned goods. ...Plaid, braid, fancy stripes ...and Velvet, enters very ...into the construction of a ...is used as fancy vest, collar, ...and slim panel or revers ...while the draping may be ...velvet and allowed to roll ...from it. In length the dress ...one inch of the ground

L. EL. EFF.□

FROM "STEPMOTHER."

...women are good for," ...sentiment expressed in ...this top, "Let her do what- ...how well," attracted the at- ...of a number of women, and ...him—the writer—was moved ...conversation between yourself ...in faith (that sunny morning ...to ask upon "her big, vine- ...yard," talking about our ...) to write a word to you.

...acquainted with Mrs. Smith, for ...I dare us to have the men for- ...to say about our weaknesses ...foibles, while they pinion our ...and pin upon our backs the bur- ...to point the finger of shame at ...of us who stumbles or falls ...temptation which they themselves ...enjoy.

...Mrs. Smith! We have shed ...tear with you upon this very ...though you knew it not.

...Is wise about what "Na- ...tional" is that we know that it ...woman's limitations, but men's ...and equal as ...

...I have a friend who, wandering ...the dreamy grounds and halls of ...college one day, wept to think ...the great opportunities stored ...for him, through all the years ...to stray from women, because ...he decided that "Nature" did ...women with brains capable ...using these things!

...Our own hearts are moved as ...of the possible women physic- ...ians, philanthropists, states- ...men (may be!) who have died with ...their work undone because ...of a faulty, masculine reading ...of Nature.

...But we women are learning to ...know ourselves, thanks to the brave ...souls who first made the at- ...tempt at risk of what was then ...ridicule and peril, and we have ...learned enough in our reading ...of the great book of "Nature." ...to discover vastly differ- ...ing in those chapters devoted ...to us from the meaning the men ...of our race there; and now let us ...talk with Mrs. Smith and ...bury the dead past bury its ...dead upon one condition, i. e. ...that complete equality, en- ...franchisement. Freedom to choose the ...work we were sent, be it ...what it may ...

...Truly, "The only question ...for us is not one of sex at all;" ...but of person. Give every person ...to use his or her powers; re- ...ward a woman who succeeds ...as a man who succeeds.

...Have the same opportunities to ...display their work, instead of mak- ...ing one half her strength ...and her life in battling for an op- ...portunity to prepare, while the man is ...reclining "on flowery beds of ease."

...The element is not exactly a ...new one, and yet she is a kind of ...Eve to a very large family of ...children—a family of about ...the ages varying a few ...years ranging between six and ...sixty.

...Together, if you please, im- ...bued the doctrine of equality upon ...the very little people, and at all ...times teaches them an equal standard of morals for both boys and girls. This, in particular, never saying by word or manner, "What a dreadful thing for a little girl to do!" (as she has heard many mothers say), but always, "What is right for one is right for both; what is a shame to one is equally a shame to the other."

Yours very sincerely,
STEPMOTHER.

Los Angeles, Oct. 25, 1886.

THE LATE MRS. BIRD.

The Woman's Club has adopted appreciate resolutions in memoriam of Mrs. Olive A. Bird, late one of its members. The committee were Mrs. L. V. Newton and Mrs. C. L. Wills.

THE WOMAN'S CLUB.

Way Should We Have Kindergartens?

[Paper read before a meeting of the Woman's Club, October 18th.]

In the maddening rush and whirl of life in this lacter part of the nineteenth century the short span of years allotted to us seems all too brief for the good we might do, and the open ways to usefulness are so numerous that the conscientious philanthropist, before entering upon any new work, will pause and ask why he should give time, influence and money to the forwarding of it. To all who are heartily engaged in the kindergarten work, bringing untold blessing to the little ones in our midst, no doubt the why has been satisfactorily answered, but to those who are unacquainted with the work a few facts may be of interest. The kindergarten has existed, and by its progress and results shown its right to exist, for nearly forty years. It is not a system for the child of any one station or position in society, but for the child wherever found. The loving, thoughtful mother is led to know why we should have the kindergarten, when, under its discipline, she sees her child's faculties awakening, his character being harmoniously developed, and above all sees him healthful and happy. The educator looks upon the kindergarten as a system founded upon philosophical principles and containing the richest and best of the principles and theories of pedagogy of all time. The philanthrophist looks upon it as a preventive of crime. Heretofore their efforts have been chiefly directed to the decreasing of full-grown wickedness; now, in their wisdom, the leaders of all great reforms are planning and working for the saving of the children.

The capitalist, too, is begining to see why the kindergarten should exist, not as any of those of whom I have already spoken see, but from a financial standpoint. He views it, that what he pays for the education of the little street Arab today, he will not have to pay fifteen years hence for prisons and reform schools.

Emily Faithful says: "In the child we shape the coming man and no commonwealth can afford to neglect its little children; it is a dangerous experiment." The value of kindergarten work cannot be overestimated.

Dr. Barrows, in an address before the Home Missionary Society at Saratoga, two years ago, said: "As to the method of evangelizing our cities, we believe it must begin, continue and end so far as the chief effort is concerned in establishing kindergartens as an integral part of church work."

Miss Frances Williard, in one of her addresses, also says: "So profoundly do I believe in the kindergarten as being, except to heredity and hygiene, the base of our temperance pyramid, that I urged upon the W. C. T. U. of San Francisco to establish a kindergarten, which is rapidly justifying its reason for being the best exponent of ethical culture in the training of the schools.

That the kindergarten is a success, in a measure, at least, cannot be disputed, when we consider that eighteen years ago the first genuine kindergarten was planted on American soil, by William Kriege, in Boston. Since that time kindergartens have continued to multiply and spread until they have reached the further side of the continent, and to-day San Francisco is said to be ahead of Boston in kindergarten work. All the principal cities have taken up the work, and some with great success. Philadelphia has twenty-seven kindergartens, and of these Mrs. Stewart, whom many of you know, is superintendent. Chicago has 1700 children in her kindergartens, but, perhaps, the work about which we know most, and in which we feel most interest, is that upon our own coast.

The first free kindergarten in San Francisco was opened by Mrs. Wiggin, in 1878, and the work has gone on until now there are are twenty-six free kindergartens in San Francisco, with an enthusiasm for the work which is unbounded. Mrs. Cooper's and Mrs. Wiggin's reports of the work done there are very interesting reading. The following extracts are chosen from what Mrs. Cooper writes in the fifth annual report of the Golden Gate Kindergarten Association:

"Somebody has said, if you would thoroughly reform a man you must begin with his grandfather. In other words, all true education must be organic, and so thoroughbred as to become hereditary.

"The doctrine that the hereditary defectiveness of the mass must be corrected by education and hereditary culture, is the true doctrine. Any system of education that does not contemplate these results does not deserve the name of education.

"What the world most needs to-day is character—genuine character. In order to do this we must get hold of the little waifs that grew up to form the criminal element just as early in life as possible. We must hunt up the children of poverty, of crime and of brutality, just as soon as they can be reached; the children that flock in the tenement-houses in the narrow, dirty streets; the children who have no one to call them by dear names; children that are buffeted hither and thither, the 'flotsam and jetsam on the wild, mad sea of life.' This is the element out of which criminals are made. The simple, salient fact is, we do not get hold of these children soon enough.

"One thing is certain, the State begins too late when it permits these children to enter the public school at six years of age. It is locking the stable door after the horse is stolen. It is trying to make a safe and trusty animal out of one who has understood the art of running away. We repeat it again, primal work is the most important of all; it is foundation work. If the line be out of plumb at the beginning, woe to the edifice! In view of this fact, it seems to me that the most valuable period of childhood for formative purposes is yet unclaimed by the State. The richest soil lies unpreempted and uncultivated. But it does not lie idle. The more the pity. Brambles take the place of flowers, noxious weeds the place of delicious fruitage. Would that the educational guardians of this country could provide a vicarious motherhood, through the kindergarten, for those hapless little ones whose homes lack this divine nurturing."

THE W. C. T. U.

Opium and Tobacco—Their Uses and Abuses.

[From the Union Signal.]

Official reports show that the demand for opium is such that its importation into the United States is increasing with alarming rapidity. And the number of fresh victims upon the shrine of this fascinating Moloch increases with the dawning of every morning and the setting of every sun. And it is erroneous to suppose that only depraved and abandoned characters become victims of the terrible "opium habit." In my careful researches on this subject I have found far more victims of opium whose lives have been passed in the surroundings of wealth, intelligence and culture than in the haunts of squalor, wretchedness and crime—the latter being chiefly addicted to alcohol, tobacco and chloroform.

Women of refinement and culture, of more or less note; men of grandeur of intellect and apparent moral character; youth with its rose-tinted hopes of a glorious possible future—all alike are subject to the fascinations and entanglements of this seductive devil.

Ministers whose trumpet-tones of warning to flee the wrath to come ring in tones of eloquent entreaty from the pulpit are themselves standing helpless, hopeless and powerless upon the ghastly brink of a narcotic hell. And there are learned physicians, too, who daily and hourly listen to the song of this siren, knowing full well that every sylvan note but draws them nearer and nearer their impending doom.

No department of business, no profession, however exalted and pure, is exempt from the horror of the opium hell, if once induced to enter the maelstrom of its fascination and seductive influence. The various narcotic habits are tightening upon our people like the ever-contracting folds of an iron shroud, from which there is no escape. Tobacco has become the all-powerful, all-potent ruler of man. The grandest minds, the proudest intellects in our commonwealth freely acknowledge their subserviency to this disgusting narcotic.

Meta Lander, in her excellent work on the "Tobacco Problem," has shown the disgusting slavery of tobacco in a truthful manner, and we cordially indorse her book, and recommend it to the careful reading of all our State and local superintendents of narcotics.

But, while the tobacco habit is enslaving the men of America, we find, and so far as the chief effort is concentrated upon the growing tendency of especially morphine, chloral, chloroform and cocaine. But, for several years, I have been fully impressed with the idea that, of all the stimulants and narcotics to which mankind has fallen victim, the "opium habit" is without a parallel in its devastating influence.

While alcohol has filled our land with woe by the enslaving of our men, opium has reaped its harvest of devastation among our women, and has wrought a weight of woe and home desecration unknown to the demon of alcohol. Opium is more seductive and deceptive than alcohol or any other narcotic. It carries with it the golden keys to the sunniest bowers of Paradise, ere long to unlock for its victims the lowest depths of the ghastliest hell. But the supernal ecstasies of the opium paradise can in no wise compensate for the unutterable horrors of the opium hell!

So fully impressed am I, after continuous and toilful investigation, that narcotic addiction is the most fearful evil that now curses the human race that I earnestly implore the various W. C. T. U. Unions of the United States to be vigilant and diligent in using means for its suppression. Study the evil more carefully in all its fearful forms, arrange wise, energetic, patient committees who will conscientiously prosecute the work of this toilful department. Strenuous legislative enactment against the promiscuous sale of opium, chloral, cocaine and chlorform, is our present aim and hope. I learn with sorrow that many of our State and local unions are entirely without a department of narcotics. Dear sisters, the woe is upon us, and its insidious presence is sitting to-day as a ghastly spectre by the hearthstones of thousands of once happy homes in our land! It rests upon us as the deepening shadow of a great sin, and shall we longer be blindly indifferent to its baleful invasion?

ITEMS.

A large New York tobacco manufacturer declares that an "appalling amount of valerian and opium are used in the manufacture of cigarettes," and that arsenical preparations are used in bleaching cigarette papers.

Hancock county, West Virginia, has not had a liquor saloon in forty years. During 1885 the grand jury did not find a single indictment, and there was not a prisoner in the county jail.

The Use of Lemons.

Lemons are one of the most useful fruits in our domestic economy.

After the juice has been squeezed from the lemon the refuse can be used for the purpose.

Lemonade is not only a luxury, but exceedingly wholesome. It is a good temperance drink.

Attorney-General Garland can drink anything and in any style. Aqua fortis would not move his nerves.

If the hands be stained, there is nothing that will remove the stain better than a lemon or a lemon and salt.

The juice of half a dozen lemons in a glass of water, without sugar, will frequently cure a sick headache.

Lemon juice and sugar, mixed very thick, is useful to relieve coughs and sore throats. It must be very acid as well as sweet.

Lemon juice is also a very good remedy for rheumatism and the so-called biliousness of spring. In the latter case the juice should be taken before breakfast. The pulp may also be eaten, avoiding every particle of skin.

MRS. CLEVELAND'S CAMPAIGN.

The White House Etiquette to be Maintained—Her Popularity.

[New York World Special, Oct. 18.]

Mrs. Cleveland is also preparing for the winter campaign. Her task, however, is not nearly so difficult as that of Miss Cleveland or Mrs. McElroy, her two immediate predecessors. The etiquette for a President's wife is virtually that of the President. She owes no social debts because she can't accept any social attentions outside of the limited official circle. Now, Mrs. McElroy and Miss Cleveland were obliged to return certain visits and to accept certain invitations, and this gave rise to endless heartburnings and jealousies. They were not allowed the privilege of declining all invitations like the President's wife, and they couldn't possibly accept all, and so they affronted ten people whenever they obliged one. But little is expected of Mrs. Cleveland beyond looking handsome, and going through with certain dignified but fatiguing ceremonials. As for that ambitious young woman herself she is equal to all of it. She has got plenty of bone and muscle, and she has given the world openly to understand that she doesn't shirk any of the duties and publicities of the President's wife, so she may be trusted to carry everything off. Her popularity remains undiminished, and her gowns and style of dress are faithfully copied by all the women in Washington. She has certainly the talent for dress, which is as rare as the talent for drawing and sculpture, or any other art. Her pictures fill the Washington shop windows and the dealers say there is no let-up in the demand for them. One, the best, is taken in a black lace frock, through which her beautiful neck and arms are seen,—for she is unquestionably beautiful both in face and figure. Her pictures don't half do justice to her good looks, because they necessarily leave out her splendid coloring and her teeth and dimples, which are all perfect.

Medical.

TWO FRIENDS MEET.

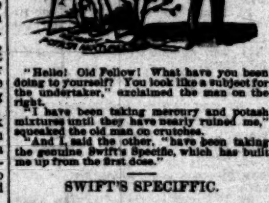

"Hello! Old Fellow! What have you been doing to yourself? You look like a subject for the undertaker," exclaimed the man on the right.

"I have been taking mercury and potash mixtures until they have nearly ruined me," squeaked the old man on crutches.

And I, said the other, "have been taking the genuine Swift's Specific, which has built me up from the first dose."

SWIFT'S SPECIFIC.

Nature's own remedy, made from roots gathered from the forests of Georgia. The medicinal qualities in its made was obtained by a half-breed from the Creek Indians, who introduced the formula has been handed down to the present day. The demand has been increasing until a $100,000 laboratory is now necessarily to supply the trade. A foreign demand has been created, and enlarged facilities will be necessary to meet it. This great

VEGETABLE BLOOD PURIFIER

CURES

Cancer, Catarrh, Scrofula, Eczema,

Ulcers, Rheumatism, Blood Taint,

Hereditary or Otherwise.

WITHOUT USE OF MERCURY OR POTASH.

IN LOS ANGELES ONE WEEK LONGER.

DR. LIEBIG & CO., leading specialists of San Francisco, have established an office in Los Angeles, for two weeks from October 18th. On account of excess of business we have concluded to remain one week longer, to give every one in need of our services a chance for a free consultation. The LIEBIG DISPENSARY is well known on the entire Pacific coast as the largest and oldest Medical and Surgical Institution, and the only one having its own elegant drug store in Dispensary building. Private office at rooms 28 and 29 Rose block. Only one call necessary; balance of treatment until cured conducted from the Liebig Dispensary, 609 Geary st., San Francisco. The reason thousands cannot get cured of Weakness, Lost Vitality and the above diseases is owing to a complication called PROSTATORRHEA, with Hypersensitiveness, which requires special treatment. DR. LIEBIG'S INVIGORATOR, No. 2, is the only positive cure for Prostatorrhea. Price for either invigorator, $5; case of six bottles, $10. DR. LIEBIG & CO. for the past seventeen years have made an exclusive specialty of diseases of men. Disease, however in no cod, speedily thoroughly and permanen cured; recent cases in a few days; inveter a cases skillfully treated; charges moderate. Nervous prostration, premature debility, melancholia, weakness of advancing years, and all "relaxed, languid or exhausted" conditions of the vital forces specially treated and radically cured; also blood poisoning and diseases of the liver and kidneys.

Call or address DR. LIEBIG & CO., 609 Geary st., San Francisco. Most powerful electric belts free to patients.

☞ To prove the wonderful power of the INVIGORATORS, a $2 bottle given free. Consultation, advice and examination FREE and private.

TO THE UNFORTUNATE.

DR. GIBBON'S Dispensary, No. 623 Kearney street, San Francisco. Established in 1854, for the treatment of Sexual and Seminal Diseases, such as Gonorrhœa, Gleet, Stricture, Syphilis in all its forms, Seminal Weakness and Impotency, Loss of Manhood permanently cured. The sick and afflicted should not fail to call upon him. The Doctor has visited the hospitals of Europe and obtained a great deal of valuable information, which he is competent to impart to those in need of his services. The most obstinate cures when others fail. Try him. DR. GIBBON will make no charge unless he effects a cure. Persons cured at home. Call or write. All communications strictly confidential. Address DR. J. F. GIBBON, box 1957, San Francisco, Cal.

FREE PUBLIC HEALING.

DR. TRUESDELL

WILL GIVE FREE METAPHYSICAL HEALINGS

Every Sunday afternoon at 2 o'clock, in the Grand Opera Hall. Private classes for the study of the science of metaphysical healing meet every Monday, Wednesday and Friday; Dr. A. P. TRUESDELL and MRS. E. S. HILL, teachers.

For particulars inquire at the office,

ROOMS 12, 13 AND 14,

Foster block, No. 28 South Main st.

COCKLE'S

ANTI-BILIOUS

PILLS.

THE GREAT ENGLISH REMEDY!

For LIVER, BILE, INDIGESTION, etc. Free from mercury. Contains only Pure Vegetable Ingredients.

Agents: LANGLEY & MICHAELS, San Francisco.

Banks.

STATEMENT OF THE CONDITION

—OF THE—

FARMERS' & MERCHANTS' BANK,

Of Los Angeles,

At the close of business, October 7, 1886.

ASSETS.

Cash on hand	$736,015 25
Cash with banks in San Francisco, New York and London	399,438 44
Cash on call	90,000 00
Total cash available	$1,225,453 69
U. S. 4 per cent. and other government bonds	458,091 46
Stocks and warrants	51,924 57
Loans and discounts	1,473,980 29
Vaults, safe and office furniture	6,000 00
	$3,208,050 01

LIABILITIES.

Capital (paid up)	$ 200,000 00
Surplus	450,000 00
Undivided profits	60,473 07
Due depositors	2,542,950 94
Dividends declared and uncalled for	2,545 00
	$3,258,029 01

STATE OF CALIFORNIA, County of Los Angeles, } ss.

Isaias W. Hellman, President, and John Milner, Secretary, of the Farmers' and Merchants' Bank of Los Angeles, each for himself, swears that the foregoing statement is true to the best of his knowledge and belief.

ISAIAS W. HELLMAN, President.
JOHN MILLNER, Secretary.

Subscribed and sworn to before me this 12th day of October, 1886.
(SEAL) CONRAD JACOBY, Notary Public.

FARMERS AND MERCHANTS' BANK

Of Los Angeles.

ESTABLISHED IN 1868.

Capital	$200,000
Surplus and Reserve Fund	450,000
Total	$650,000

ISAIAS W. HELLMAN, President.
L. C. GOODWIN, Vice-President.
JOHN MILNER, Secretary.

BOARD OF DIRECTORS:

Isaias W. Hellman, John S. Griffin,
O. W. Childs, C. E. Thom,
Phil Garnier, J. B. Lankershim,
C. Ducommun, Jos. Mascher.

Exchange for Sale on New York, London, Frankfort, Dublin, Paris and Berlin. Receive Deposits and Issue their Certificates. Buy and Sell Governments, State, County and City Bonds.

LOS ANGELES SAVINGS BANK,

No. 120 North Main st.

CAPITAL, - - - - - - - - $100,000.

President, L. C. GOODWIN
Secretary, V. WACHTEL

BOARD OF DIRECTORS.

Isaias W. Hellman, John B. Plater,
Robert S. Baker, John A. Paxton,
L. C. Goodwin.

Term Deposits will be received in sums of one hundred dollars and over. Ordinary deposits in sums of ten dollars and over. Money to loan on first-class real estate.

LOS ANGELES July 1, 1884.

GEO. H. BONEBRAKE, President. JOHN BRYSON, JR., Vice-President.
F. C. HOWES, Cashier.

LOS ANGELES NATIONAL BANK

UNITED STATES DEPOSITORY.

No. 34 North Main st., Los Angeles.

CAPITAL, $200,000
SURPLUS, 20,000

DIRECTORS.

W. G. Cochran, Col. H. H. Markham,
Perry M. Green, John Bryson, Sr.,
H. Sinsabaugh, F. C. Howes,

Exchange for Sale on all the Principal Cities of the United States and Europe.

FIRST NATIONAL BANK

Of Los Angeles.

CAPITAL STOCK	100,000
SURPLUS	175,000

E. F. SPENCE, President
J. M. ELLIOTT, Cashier

DIRECTORS.

J. D. Bicknell, J. F. Crank, H. Mabury, Wm. Lacy, E. F. Spence.

STOCKHOLDERS.

Estate of A. H. Wilcox, I. W. Hellman,
H. Witherby, R. H. Mott,
J. F. Crank, A. J. Lankershim,
E. Hollenbeck, E. F. Spence,
H. Mabury, F. Q. Story,
F. A. Carlton, James McCoy,
J. D. Bicknell, William Lacy,
J. M. Elliott.

LOS ANGELES COUNTY BANK,

Main st., Los Angeles, Cal.

CAPITAL STOCK (Paid Up) $100,000
RESERVE FUND 225,000

JOHN E. PLATER, President.
H. S. BAKER, Vice-President.
H. MACNELL, Cashier.

DIRECTORS.

J. S. Slauson, Robert S. Baker,
John E. Plater, Geo. H. Prescott,
John A. Paxton, H. M. Whitney.
Jotham Bixby,

Carries on a General Banking and Collecting business.

FIRST NATIONAL BANK,

Corner Third and D sts.,

SAN BERNARDINO, CAL.

PAID UP CAPITAL, - - - - $100,000.00.

Opens its doors for business Wednesday morning, September 8, 1886. The Bank presents its compliments and solicits a share of your business.

OFFICERS:

J. H. Smith, President; J. A. Brenneman, Vice-President; N. B. Garner, Second Vice-President; W. H. Crandall, Cashier. Directors—E. Sommer, H. Brinkmeyer, M. Archibald, D. R. Anderson, M. B. Garner, J. A. Brenneman, J. H. Smith, W. H. Crandall.

ORPHANS' HOME.

Children named as follows have been received into Los Angeles Orphans' Home during the quarter ending September 30, 1886:

Isabelle Newell, female, half orphan, age 11 years.

Blanche Siders, female, half-orphan, age 5 years.

William E. Siders, male, half-orphan age 3 years.

George Kluiber, male, half-orphan, age 11½ years.

Franklin Ryder, male, half-orphan, age 9 years.

Thomas Belew, male, half-orphan, age 9 years.

Oliver E. A. Baynton, male, half-orphan, age 9 years.

W. Baynton, male, half-orphan, age 6 years.

Laura Vane Baynton, female, half-orphan, age six months.

Harry Todd, male, half-orphan, age 11 years.

H. F. Morris, male, half-orphan, age 8 years.

Laura Josephine Morris, female, half-orphan, age 4 years.

SARAH R. DE PUY,
Recording Sec'y, Los Angeles Orphans' Home.

Lines of Travel.

LOS ANGELES & SAN GABRIEL VALLEY RAILWAY.

Trains leave and are due to arrive at Downey Avenue Depot as follows:

Leave For.	Destination.	Arrive From
* 8:45 a.m.	Pasadena & Lamanda Park	*10:20 a.m.
* 3:10 p.m.	Pasadena & Lamanda Park	* 5:00 p.m.
* 5:30 p.m.	Santa Anita	* 8:00 a.m.
*10:30 a.m.	Santa Anita	† 9:25 a.m.
* 5:20 p.m.	Santa Anita	† 4:40 p.m.

*Daily except Sundays. †Sundays only.

L. BLANKENHORN,
General Freight and Passenger Agent.
S. P. JEWETT, General Manager.

SOUTHERN PACIFIC COMPANY

TIME SCHEDULE.

SUNDAY, OCTOBER 3, 1886.

Trains leave and are due to arrive at Los Angeles as follows:

Leave For.	Destination.	Arrive From
2:40 p.m.	Colton	12:01 p.m.
4:30 p.m.	Colton	9:30 a.m.
2:40 p.m.	Deming & El Paso Express	12:01 p.m.
2:40 p.m.	East Emigr	12:01 p.m.
2:40 p.m.	El Paso and East	12:01 p.m.
12:30 p.m.	San Fran or Ex'press	2:10 p.m.
12:00 p.m.	Sacramento Em'gt	2:30 p.m.
9:30 a.m.	Santa Ana & Anaheim	3:15 p.m.
4:30 p.m.	Santa Ana & Anaheim	9:30 a.m.
9:30 a.m.	Santa Monica	4:50 p.m.
4:30 p.m.	Santa Monica	9:15 a.m.
9:40 a.m.	Long Beach, Wilmington & S. Pedro	4:20 p.m.
4:45 p.m.		8:22 a.m.

A change has taken place in the receipt and dispatch of mails on line of railway, Los Angeles and San Pedro branch. Hereafter mails will be dispatched to Florence, Compton, Long Beach, Wilmington and San Pedro daily on train leaving Los Angeles at 9:30 a.m., and received at 5:15 p.m.

T. H. GOODMAN,
General Passenger and Ticket Agent.
A. N. TOWNE, General Manager.
E. E. HEWITT, Ass't Sup't. (Los Angeles.)

P. C. S. S. CO.

GOODALL, PERKINS & CO., GENERAL AGENTS, SAN FRANCISCO.

SOUTHERN ROUTES.

TIME TABLE FOR OCTOBER, 1886.

Steamers.	Coming South. Leave San Francisco.	Coming South. Arrive San Pedro.	Going North. Leave San Pedro.	Going North. Arrive San Francisco.
G. W. Elder	Sept. 29	Oct. 1	Oct. 3	Oct. 5
Santa Rosa	Oct. 2	" 4	" 6	" 8
Los Angeles	" 5	" 7	" 9	" 11
Orizaba	" 8	" 10	" 12	" 14
Eureka	" 11	" 13	" 15	" 17
Los Angeles	" 14	" 16	" 18	" 20
Orizaba	" 17	" 19	" 21	" 23
G. W. Elder	" 20	" 22	" 24	" 26
Santa Rosa	" 23	" 25	" 27	" 29
Los Angeles	" 26	" 28	" 30	" 31
Orizaba	" 29	" 31	Nov. 2	Nov. 4
G. W. Elder	" 30	Nov. 1	" 3	" 5
Santa Rosa	" 31	" 3	" 5	" 7
Los Angeles	" 3	" 5	" 7	" 9

The steamers Santa Rosa, Orizaba and Geo W. Elder leave San Pedro for San Diego on the dates of their arrivals from San Francisco, and on their trips between San Pedro and San Francisco call at Santa Barbara and Port Harford (San Luis Obispo) only. The Eureka and Los Angeles call at all way ports.

Cars to connect with steamers leave S. P. R. R. Depot, Los Angeles, as follows:

With Santa Rosa, Orizaba and Geo. W. Elder, at 9:40 o'clock a.m.

With Los Angeles and Eureka, going north, at 4:40 o'clock p.m., Railroad Time.

For passage or freight as above, or for tickets to and from all important points in Europe, apply to

H. McLELLAN, Agent.
Office, 3 Commercial st., Los Angeles.

CALIFORNIA SOUTHERN RAILROAD COMPANY.

All-Rail Line between National City, San Diego and Los Angeles and points East and West.

Close connections at Barstow with Atlantic and Pacific Railroad, and at Los Angeles with Southern Pacific Railroad.

TIME TABLE.

(Taking effect Sunday, June 20th.)

		A. M.	A. M.	P. M.
Los Angeles	Leave	7.00	9.10	5.00
Alhambra		7.17	9.25	5.17
San Gabriel		7.25	9.30	5.30
Pomona		8.15	10.20	6.20
Colton	Arrive	9.00	11.10	*7.00
Colton	Leave		11.15	7.05
Citrus			11.25	7.15
Perris			12.05	8.00
*Fall Brook	Arrive		1.30	12.30
*Fall Brook	Leave		1.45	12.45
Oceanside			2.45	2.15
San Diego	Arrive		4.30	6.05
National City	Arrive		4.50	6.30
Colton	Leave	9.15		
San Bernardino		9.40		
Victor		12.05		
Barstow	Arrive	1.35		
		P. M.		
Barstow	Leave	2.55		
Victor		4.05		
San Bernardino		6.05		
Colton	Arrive	6.35		
		A. M.	P. M.	P. M.
National City	Leave		8.55	10.00
San Diego			8.45	10.45
Oceanside			10.36	2.15
*Fall Brook	Arrive		11.50	
Fall Brook	Leave		11.45	3.30
Perris			1.07	5.55
*Colton	Arrive		2.00	7.00
Colton	Leave	7.00	2.15	8.00
Pomona		7.50	3.02	8.55
San Gabriel		8.40	3.55	9.45
Alhambra		8.47	3.55	9.45
Los Angeles	Arrive	9.00	4.15	10.00

BETWEEN COLTON AND SAN BERNARDINO.

	A. M.	A. M.	P. M.	P. M.	P. M.
Colton Leave	7.40	11.25	2.10	7.25	
San Bernardino Arrive	8.00	11.50	2.50	7.35	
San Bernardino Leave	7.00	10.55	1.40	7.00	
Colton Arrive	7.10	11.05	1.50	7.10	

RIVERSIDE BRANCH.

	Mixed. A. M.	Mixed. P. M.	Pass. A. M.
Colton Leave	10.40	7.15	11.55
Citrus	10.15	7.30	11.35
Riverside Arrive	10.30	8.00	11.40
			P. M.
Riverside Leave	8.25	5.30	12.30
Citrus	8.45	5.45	1.40
Colton Arrive	9.00	6.00	2.00

*Meal Stations.

Trains are run on Pacific Standard Time.

Pullman Sleepers leave on 7 a.m. train via Barstow, for Kansas City, via A. and P. and A. T. and S. F. R. R., and on 5 p.m. train for San Diego. Special rates on round-trip ticket to all local points.

For rates of freight or fare, address California Southern agents at local stations, or

H. B. WILKINS,
Gen. Fr'gt and Pass'r Agent, San Diego, Cal.
J. N. VICTOR,
Superintendent, San Bernardino, Cal.
WILLIAMSON DUNN,
General Agent, Los Angeles, Cal.

L. BISLE. J. KERR

NOTICE

TO THE TRAVELING PUBLIC.

San Jacinto and Beaumont daily Stages connecting with all passenger trains on the S. P. R. R. at Beaumont, and carrying the United States mail. Also the Perris and San Jacinto daily Stages connecting with the Cannon-ball Trains on the California Southern R. R. at Perris and carrying Wells, Fargo & Co.'s Express.

BIBLE & KERR, Proprietors.

The Sierra Madre Villa Hotel.

OPEN ALL THE YEAR.

Acknowledged by all to be the most charming resort of Southern California, and command ing the grandest view of the San Gabriel valley and Pacific ocean. Is located on the south side of the Sierra Madre mountains, in the midst of an orange grove. Sixteen hundred feet above the sea and fourteen miles from Los Angeles. The Los Angeles and San Gabriel Valley Railroad passes within 1½ miles of the Villa. 140 acres of oranges, lemons, limes, grapes, walnuts, peaches, apples and figs; a beautiful lawn, flowers, etc. For comfort, good living, pure air and sparkling mountain water—which are so essential to health—it has no rival. Three trains daily each way. Telephone communication with Los Angeles. Trains leave Los Angeles at Downey ave. bridge, 8:45 a.m., 3 p.m., 5:30 p.m. Sunday, 10:15 a.m., 5:30 p.m., for Lamanda Park, where our stage meets all trains.

WM. G. COGSWELL, Proprietor.

Address: LAMANDA PARK P. O.

THE AHKOOND.

BR'ER WILSON'S PLAIN OPINION OF THE SWATTER.

The "Robust and Diapasonous" Neatly Vivisected—The Only Bricks He Ever Piled Were in His Hat—No Boomer at All.

C. N. Wilson, candidate of the American party for Secretary of State, addressed a meeting at the Haylock House, Compton, Wednesday evening, and, in the course of his remarks, paid his compliments to Joseph D. Lynch, Democratic candidate for Congress, after the following fashion;

Lynch has never piled one brick upon another. Nobody can point to a tree or vine that he has planted. His delinquent taxes have been published in his own paper. His two unimproved lots in East Los Angeles were sold for taxes. He has no family that he can present. He claims to be the great boomer of Southern California, but Southern California was booming before he came. Even the Herald newspaper was founded before he came here. In his arrogant claims as a boomer he has been stealing Berry's thunder. Berry is a colonizer. Berry led a colony from Indiana to where Pasadena now stands. The Herald was never worth anything as a Southern California boomer until Berry went on it. The illustrated Herald, out of which so much political capital is attempted to be made, was printed as a piece of job work in a San Francisco office.

To a San Francisco printing concern, rather than to the Herald office, belongs the credit for its "fine typographical appearance" and so forth. Lynch is efficient in one thing: by the appearance of the label of a bottle of wine he can give the year of its vintage; its peculiar aroma; its alcoholic properties, as accurately and nicely as he could tell when it was going to rain during the time that the mantle of Jupiter Pluvius hung over his massive shoulders."

* N. B.—He always missed it.

In conclusion Mr. Wilson read the following extract from the Los Angeles Herald of Sunday, September 4, 1881:

"Father Peter Verdaguer proposes that the old church at the Plaza shall lead off in the centennial decoration. It will be surmounted with three flags. In the center will be the white and gold flag of the Pope, supported on one side by the flag of the United States, and on the other by that of Spain.

"This is highly appreciated, considering the fact that in 1781 California acknowledged the allegiance of Spain and the Pope, and now contentedly nestles under the stars and stripes."

From the Los Angeles Herald, Tuesday, September 6, 1881:

THE PLAZA DEMONSTRATION.

"The old church on the plaza, Regina de Los Angeles, was the scene of imposing demonstration last night, as it deserved to be. Nothing is more suggestive of the old times than this venerable relic. Father Peter Verdaguer, its popular and able pastor, was at great pains to make the wedding worthy of the occasion. The Papal flag surmounted the church, supported on one side by the flag of old Spain, and on the other by the Stars and Stripes."

Mr. Wilson said he did not want any man to go to Congress who would allow any other flag under the sun to float over the flag of the United States; no matter whether it be the Papal flag or a green flag with a harp on one side and a sun-burst on the other.

Hotel Arrivals.

At the St. Elmo: T. J. Byrne, Tustin City; H. B. Smith, F. D. Varnay, National City; F. Smith, San Fernando; Joel N. Turner, Newhall; F. T. Talamantes, Monte Vista; J. F. Figueroa, La Ballona; H. K. Chamberlain and wife, Santa Barbara; J. P. Wilson, Emporia, Kas.; S. M. Richardson, San José; H. L. Warner, Santa Fé, N. M.; W. W. Thompson, New York; W. P. McArdle, Montreal; Volney Howard, San Francisco; James Maher and wife, Albany, N. Y.; A. T. Colcord and wife, Needles; W. Dryden, Long Beach; S. O. Brown, James Thieben, San Francisco; Victor Montgomery, D. S. McHenry, Santa Ana; R. E. Cole and daughter, Oakland; Thomas Tobin, San Francisco; M. E. Wood, Pasadena; W. W. Elliott, Oakland; F. C. Carr, Pasadena; C. C. Wainwright, M. D., San Bernardino; Charles Sallier, Tulare; J. E. Wadham, Los Alegos; Robert P. Dey, San Francisco; C. F. J. Kitchenor, Pasadena; Fred Daken, Santa Ana.

At the Nadeau: C. D. Spies, San Francisco; Albert Marshall, Chicago; A. L. Boyan, St. Louis; W. B. Cook and wife, Chicago; O. N. Pierce and wife, San Francisco; C. L. Sellneau, Boston; Charles Adler, San Francisco; Wm. Ham Hall, Sacramento; Mrs. Coffman, S. B. Hubbell, San Francisco; Alder Kingman, New York; John H. Jones, Stockton; Wm. Thompson, San Francisco; Frank George, Galesburg; J. Waller, Sacramento; C. B. Doty, Buffalo; L. B. Winans, San Pedro; Geo. Barney, Georgia; H. Bennet, St. Marys, Ga.; Crorck, San Francisco; Charle Greenleaf, National City; Percy Schiffeolin, New York; Colonel Harris, Arizona; Chas. Stephens and boy, Miss Stephens, P. K. Kayser, Azusa; Miss Jennie O. Lampo, Miss Sarah Harkness, Denver; G. M. Arlington, Santa Barbara; W. Williamson, Chile; Mrs. Leander Choate, Denver, Col.; Chas. O'Donnell, National City; John Sonestead, Miss Jennie Armstead, Miss Anna Armstead, Miss Allie Armstead, Philadelphia; Geo. Bugcham and daughter, San Francisco; W. F. Borning, Ed. Shipner, Tombstone; G. A. Galloway, Helena, W. T.; J. L. Lowman and son, San Francisco; Harry Weaver, Denver; Ed. Steerry, Sterling, Iowa; Oscar Breem, Santa Barbara; Chas. Greenleaf, National City; H. M. Myers and family, Butte, Mt.; N. O'Donnell, Healdsburg; Edw. Brown, Mrs. A. T. Brown and daughter, Virginia City; Joshua Black, Waltham, Mass.; Sam Devine, Henry Devine, Chicago; C. C. Maloney, Santa Monica; J. M. Johnson, San Gabriel; Mrs. Barthello, Wm. Barthello, Misses Ann and Edith Barthello, San Juan Gap; G. M. Gilbert, San Francisco; Chas. Bonton and family, Boston; Emil Montagne, Mono; Oscar Harrat and daughter, Cork, Ireland; J. W. Kelly, Barstow; Chris. L. Hargitt, family and maid, Miss Georgia Hargitt, England; G. J. Philbin and daughter, Ireland; Chas. Deane and wife, San Francisco; Gen. L. F. W. Payne, Indianapolis; Harry Marston, New Orleans; Chas. B. Waite, Philadelphia; Geo. Barnell and family, Chas. Powell and wife, Chicago; Geo. Berge and wife, San Francisco; W. W. Scott, Pomona; Albert Durnell, San Francisco; C. M. McCabe, San Jose; Edward Dabrock, Wm. Dabrock, Somonauk, Ills.; Alfred McCoy, Oakland; G. G. Barney and family, St. Paul; Dave Lonax, Portland, Org.; Dr. O'Farrell, Sonoma; Geo. M. Martech, Grass Valley; Henry Davis and daughter, Emma Davis, Brooklyn; H. O. McKeen, Oscar McKeen, Anaheim; Miss Clara Mcleaf, Dakota; Miss Nora Thompson, Illinois.

The Episcopal church entertainment at Kas La's Angeles this evening, is in hands which always make things interesting.

Dots.

J. W. Davis, prescription druggist.

See advertisement of auction sale of improved Washington street property.

See special notice of Young Men's Republican Club on the fourth page.

GRAND RALLY of the United Labor party at the Court House to-night. Maj. Horace Bell and other speakers will address the meeting.

Don't forget to read Albee's Willard's ad. of the Ellis tract.

CALL at James P. McCarthy's real estate office, 14 N. Spring st.

Heat'ng stoves for $4.50, F. E. Brown, 44 S. Spring st.

Mrs. Krueger and daughter will instruct in all kinds of plain and fancy work. See Educational column.

All kinds of new trimmings, with fine assortment of newest shapes are to be found at Miss Aiken's, 153 S. Spring st.

Tansil's Punch at P. O. Cigar Store.

If you want real estate read the advertisement of W. P. McIntosh in another column.

Free ride to the Judson tract from 30½ N. Spring st.

E. Adam's, 18 S. Spring st., is the most reliable clothing house to get genuine bargains.

Are you troubled with excitable nerves or sleepless nights after a weary day's business? If so, compound oxygen inhalations will insure rest and sleep at once. Consult Dr. W. N. Davis, 45½ N. Spring st.

Those fine lots on the Judson tract are for sale by Miller & Herriott. The lots are all large, and there are no key lots. Go and see them before all are sold. Free carriage from 30½ N. Spring st.

The paroxysms of asthma are at once relieved by Dr. W. N. Davis's compound oxygen inhalations. Office 45½ N. Spring st.

The dressmaking parlors of Mme. Latrouche, at 121 N. Spring, which have been closed for a few days on account of the fire, will be opened in style and ready for business Monday.

I. S. GOLDMAN, the watchmaker, 11 S. Spring st., Nadeau block. Fine watch work a specialty.

The benefit of compound oxygen inhalations in bronchitis and consumption is now recognized by the ablest men of the age, both in this country and Europe. Dr. W. N. Davis, 45½ N. Spring st., is now prepared to administer the same.

Just opened, a new and elegant stock of watches, clocks, jewelry, etc., 11 S. Spring st., Nadeau block. The place for bargains.

Try Dr. Flynn's, V. S., Maud S. liniment, for man and beast. It is the boss. It does not blister. Also, Flynn's blood purifier, for the horse. For sale by all druggists.

Buy your coal, wood, hay, feed and charcoal at Holmes and Scott's 127 S. Spring st., between Second and Third, west side. Telephone 143.

Everything new and first-class at Goldman's jewelry store, Nadeau block.

Ladies troubled with loss of energy, loss of appetite, headache, backache, sleepless nights, &c., will find the compound oxygen inhalations, administered by Dr. W. N. Davis, 45½ N. Spring st., a specific for their troubles. The remedy oxygenizes the blood and acts as a tonic to every organ in the body, without leaving debility as an after effect, as other tonics.

"Glorious Pico Heights."

Where the water is pure, the air balmy, and where (on account of the splendid elevation), the "floods" can never come, and on the Pico Motor Railway is where the choosing lots at the South Side tract of the Electrical Railway Homestead Association are.

The Health of the Howes Tract.

For ten years the present owner has resided on this little paradise; for ten years his beautiful grounds, with vines, orchard and fig and orange trees, have called forth the admiration of all. The health of his family has been perfect; the soil brings forth everything of fruit and flower. The water has its equal only in the mountain Springs. The scale bug never penetrated to this dry and salubrious section. For a winter has not up to disturb the serenity of the scene save, perhaps, the barking of some distant cur on a far-off, barren hill or in some outlying ravine.

Look! Look! Look!

"Everybody look" at the splendid elevation of the South Side lots of the Electric Railway Homestead Association.

Rare Chance.

My one and one-half story, finely-finished house and three lots, situate two blocks from terminus of Second-street cable, on an elevation overlooking the country and ocean for miles around, is for sale for $6000. Terms, one-half cash. Call on George O. Ford, 91 Jimeo Hotel.

Dressmaking.

The dressmaking parlors of Mme. Latrouche, at 121 N. Main st., which have been closed for a few days, on account of the fire will be opened in style, and ready for business Monday.

It Could Not Be Otherwise.

"How charming," exclaims the visitor to the Howes Tract. "What a lovely place this is; the water, the view, the grapes and the oranges; the wonderful apples; the walks and avenues; the large mansion and the spacious villa residences, seven in number, now being erected. Ah, who can hesitate to buy into the beautiful place; and then $190 per lot; one-third of the price of barren land around it."

Elocution and Voice Building.

A professor of elocution will give private instructions at pupils' residence. Voice training a specialty. Room 34, Schumacher block, opposite post-office.

Remember, a Free Carriage

From 124 N. Main st. at 7:30, 8:30, 10:30 a.m. and 1:30 and 4:30 p.m. to the Hepburn Homestead Association lots.

Washington Street.

Next Wednesday H. H. Matlock will sell at auction eighteen large, beautiful lots on Washington st.: finely improved and very desirable.

A Field Day for the Howes Tract.

127 lots have been sold in the Howes Tract. Yesterday recorded the largest sale of the week. In the list will be found such names as Mr. Denker, of the U. S. Hotel; our popular postmaster, Colonel Green, and other old and liberal public citizens. They know the place, its admirable location, pure water, freedom from malaria, the elevation of the grounds and the superior quality of the soil. In the direct line of the city's growth these lots at $190, with houses, graded streets, &c., attract everyone.

Hepburn & Co.

Are not blowing about the houses they are going to build, but are building them right along. Hotel is just about completed, and the lumber is being hauled for the houses.

One-third Sold.

First-class location, perfect title, pure water, beautiful improvements; these win the day and score another success for the Southern California Land Company. One-third of the Howes Tract sold! The houses are contracted for, the grading of the streets given out, and all the pledges of the company are being strictly fulfilled.

Warning!!

Don't wait too long if you want one of those fine lots in the Ellis tract.

The Only One.

The great success of the Howes Tract is owing, first, to its charming location. Second, to the splendid improvements now on the tract, and those being energetically pushed forward. Third, the price, $190 per lot, is not much more than one-quarter that charged for like property around it; and Fourth, the fact that the Southern California Land Company (Baker Block) is the only association that has built houses on its tracts and carried out to the letter the improvements promised at the time of sale.

Lougheed Tract Free Carriage.

2 p.m. See Chas. Victor Hall, 105½ S. Spring st., before you buy.

SMITH & CRAWFORD Private Detective Agency, 57 S. Main st., room 11.

FOR artistic dressmaking call at the Misses Crowder's 35 S. Spring st.

Card From Mr. McNally.

SECRETARY OF THE LABORERS ON THE S. G. V. R. R.

I was present at and Secretary of the meeting of the laboring men on the L. A. & S. G. V. R. R. had before any attorneys were employed, and a resolution was adopted to pay ten per cent. of whatever amount should be collected, as fees for collection, after which Colonel Godfrey and H. T. Hazard were employed, and in no case that I ever heard of did they charge any more than ten per cent. And afterward a vote of thanks was unanimously passed to Godfrey and Hazard for services rendered. A. MCNALLY, Secretary.

For Young Men.

A grand rallying meeting will be held this evening, at 8 o'clock, at the rooms of the Young Men's Christian Association, Second st., between Fort and Olive, for the purpose of considering ways and means to raise the amount necessary to erect a suitable building for the work of this association. The Building Committee are determined to put the matter through. Every citizen of our city who is interested in the project is invited to be present.

GHIRARDELLI'S prepared cocoa, most excellent substitute for tea and coffee.

Real Estate.

SPECIAL.

500 ACRES! 500 ACRES!

THE CHEAPEST 500-ACRE RANCH IN THE COUNTY.

Seven miles west of the Court House. A splendid bargain. See it. Tearms easy.

GRAHAM, TAYLOR & CO.

MONTHLY INSTALLMENTS.

WE OFFER FOR SALE

Lots in the Brooklyn Tract from $200 to $400, on easy terms. $50 Cash down and $10 each month. This Tract is a little over one mile from the center of the city; on high ground, and commands a fine view; within 3 blocks of street cars, with a prospect of a new line being built through the center of the Tract. City Water now on the Tract, and a number of nice Cottages. This is the Most Desirable Property we have ever offered at the price, and all wanting Cheap Homes should give us a call at once.

GILBERT & ESTUDILLO,
104 North Spring st.

NEW ENGLAND COLONY.

Santa Ana Valley, Los Angeles County.

About half way between Santa Ana and the Coast (Newport Landing.) Good Fruit and Farming Lands, $25 to $50. Excellent location, exceptionally healthful and pleasant. An abundance of the best of water. Without extra cost. Call on or address

J. L. GOODWIN,
New England Colony, Newport P. O., Cal.
Or F. D. Leonard, 73 Perkins st., East Somerville, Mass.

FOR SALE.

HOUSE OF SIX ROOMS.

Stable, beautiful garden, $2000, worth $4000. Corner lot, Los Angeles and Twelfth sts., $2000, worth $3000. Four lots, 4 to 7, Block 6, together in Sisters of Charity tract, $1700, one lot in Sisters of Charity tract, $600, worth $1000. Corner lot, maple ave. on electric road, $1000, worth $1250. One lot in Park tract, $900 worth $1000. one lot on Griffin avenue, East Los Angeles, $600, worth $700. $10,000, a big speculation and positively safe one, 66 lots between Eleventh and Pico sts., lay forty feet higher than Jefferson and Main sts., and twenty-two feet higher than Adams st.; one mile nearer the plaza; you can resell them at $600 and $800, which is one-half for what lots are selling at on Adams st., besides the advantage of several cars passing them. Apply for particulars to Minneapolis Real Estate and Investment Company, 24 W. First st., room 15, Wilson block.

FOR SALE.

3 lots on the corner of Figueroa and Simpson sts., and

5 lots adjoining, on Simpson and Jones sts. very cheap and on easy terms. All for $4250.

3 lots, size 80x165, on the west side of Hope st., between Third and Fourth. All for $6000.

10 acres of fine smooth land on Louisiana av., Boyle Heights; a fine place to subdivide; will sell the whole or a half interest. For the whole, $10,000.

TO EXCHANGE.

480 acres of fine land in Platte county, Neb., near two railroad towns.

40 acres in Ray county, Mo.

2 lots, and house of four rooms, near the business center in Atlantic, Iowa.

Will exchange for city property or for good land in Los Angeles, San Diego, Kern or Tulare counties.

D. BRIDENSTINE,
Room 3, Schumacher block, opposite Post-office.

NOTICE TO THE PUBLIC.

This is to certify that from and after NOVEMBER 1ST, until further notice, the following schedule of prices will be charged for milk by the Associated Dairymen of Los Angeles:

One-eighth gallon	$1 50
One-fourth gallon	2 50
Three-eighths gallon	3 75
One-half gallon	5 00
Three-fourths gallon	6 25
One gallon	8 00

Los Angeles, October 29, 1886.

DISSOLUTION.

The co-partnership hitherto existing between Chris. Grebe and E. Lenz, under the firm name of the Los Angeles Vinegar and Pickle Works, has on the 1st day of October, 1886, been dissolved by mutual consent, Mr. Chris. Grebe having retired.

The business will be continued unchanged by Messrs. E. Lenz and Fred. Ahrens, who have formed a new partnership, retaining the above firm name, and who will pay all the indebtedness and collect all its outstanding bills.

E. LENZ,
F. AHRENS.

L. BIBLE. J. KERR

NOTICE
TO THE TRAVELING PUBLIC.

San Jacinto and Beaumont daily Stages connecting with all passenger trains on the S. P. R. R. at Beaumont and carrying the United States mail. Also the Perris and San Jacinto daily Stages connecting with the Cannon-ball Trains on the California Southern R. R. at Perris and carrying Wells, Fargo & Co.'s Express.

BIBLE & KERR, Proprietors.

OPERA RESTAURANT,

C. STIRLING, PROPRIETOR,

15 South Main st.

All kinds of Roast Meats served with Tea or Coffee, 15 cents. All kinds of Chops, Fish and Stews, 15 cents.

ICE-CREAM, 10 CENTS.

Call and see for yourself.

WROUGHT-IRON FENCES,

CRESTING AND RAILING,

At Frohling Bros., 54 Los Angeles st.

WALNUTS.

The highest market price paid for

—NEW CROP WALNUTS.—

Liberal advances made on contracts.

FOR SALE—5000 gallons pure Cider Vinegar.

No. 25 and 27 Fourteen st: No. 154 S. Main st., Los Angeles.

Real Estate.

READ THIS.

CHOICE PROPERTY

GIVEN AWAY.

Homes for the Million.

NO GAME OF CHANCE. NO LOTTERY.

Every man sees what he buys and buys what he wants, and if not then satisfied, a beautiful lot will be given him if he desires to build a home.

The Sherman Tract

Is located on the south side of Pico st., near the city limits; occupies a commanding elevation which overlooks the surrounding country in every direction; fronts the celebrated Electric Motor Railway on the north, and on the east Magnolia ave., a new street just being opened from Pico to Washington. Among the many choice locations occupying the elevated ridge that stretches from Seventh st. southwesterly to Adams, there is none more desirable than this. The phenomenal growth of the city in its "march to the sea" will soon cover this entire area, and being within ten minutes ride of the postoffice by lightning motor, soon to be running, every lot in this tract must double in value within a few months.

The tract is subdivided into 108 large lots, averaging 50x150 feet, with alleys, all having desirable fronts, and mostly covered with bearing fruits. The prices have been fixed about 25 per cent. below other property of equal value, in order to close the sale within 30 days. Prices range from $295 to $325 per lot. Terms, one-fifth cash, balance in four equal quarterly installments. FREE CARRIAGE LOTS WILL BE DONATED to persons desiring to build.

Sales will be private and commence on the tract next

Monday, November 1, 1886,

At 10 o'clock a.m., and continue each day at that hour until completed. No sales of lots will be consummated until that day, but selections of lots may be made in advance on application. The office of the owner is with the agents,

BYRAM, FRANCISCO & CASTERLINE,
No. 114 W. FIRST St.,
Nadeau block, Los Angeles.

Where the public generally are invited to call and examine maps, make selections, etc.

Free carriages leave this office for the tract each day at 9:30 a.m. and 3 p.m.

Medical.

CONSUMPTION

And all the various diseases of the HEAD, THROAT AND CHEST,

Including the Eye, Ear and Heart, specially treated by

M. HILTON WILLIAMS,

M. D., M. C. P. S. O.,

275 North Main st., next the Diamond House, Los Angeles, Cal.

All diseases of the respiratory organs treated by the Xenon system of practice, which enables us to bring the remedies into direct contact with the diseased part. These are in all cases combined with proper constitutional remedies for the liver, stomach, nervous system and blood.

CONSUMPTION.

The earlier symptoms of this disease are a sense of weariness upon little exercise, a disposition to remain passive and idle, a peculiar sensitiveness to the effect of cold, and a shortness of breath upon moving quickly or ascending a hill or stairs, a slight, hacking cough, with or without expectoration, flying pains throughout the body, back, or under the shoulder blades. The symptoms are worse during the night; slight fever in the afternoon; cold feet and hands, and, in many cases, blue lividity of the lips and roots of the finger nails.

The more advanced symptoms are wasting of flesh, diarrhœa, chills and fever, night sweats, expectorations of yellow pus from the ulcers or cavities in the lungs, with or without a deposit in the sputa, increasing weakness, and at last a closing up of the air passages of the lungs, causing strangulation or suffocation of the patient, for want of power to expectorate the mucus from the lungs.

Heretofore the treatment of consumption has been very unsatisfactory, alike to both the physicians and their patients; but, luckily, since the discovery of the Xenon system of practice, a few years ago, thousands of cases have been completely cured, where, had it not been for this discovery, utter failure to combat the evils of the disease would have continued up to the present time. This system is recognized by the highest authorities, both in Europe and America. By this means, we are enabled to dissolve the hardened mucus in the lungs, cause the ulcers to heal, facilitate expectoration, contract and heal ulcers and cavities, after all hope of cure by the ordinary method is past.

Persons desiring treatment by this system of practice can have the remedies at home, as well as at our office, and which will cause no inconvenience or hindrance to business whatever.

I have seen so many of these cases cured that I do not consider any case hopeless unless the disease has advanced to the chest and that both lungs are seriously involved. The inhalations aid us in dissolving the mucus, and in contracting and healing the cavities, which nothing else can do with the same success. The very best references from those already cured.

CONSULTATION FREE.

Those who desire to consult with me in regard to their cases had better call at the office for consultation and examination, but, if impossible to do so, can write for a copy of my Medical Treatise, containing a list of questions. Address

M. HILTON WILLIAMS, M. D.,
275 N. Main st., Los Angeles, Cal. Office hours from 9:30 a. m. to 4 p. m.

WILCOX & GIBBS.

The only

AUTOMATIC SEWING MACHINE.

Send for descriptive circular and price list, or send order for trial of machine.

WILCOX & GIBBS S. M. CO.,
198 North Main st., room 8, Los Angeles.

Men's Furnishing Goods.

NO MORE HIGH PRICES

—FOR—

Men's Underwear, Shirts

EAGLESON & CO

60 North Spring st.,

—Have opened a large stock of—

UNDERWEAR, HOSIERY, WHITE & COLORED

Neckwear, Overshirts, Collars and Cuffs, Traveling Shirts, etc., in the celebrated makes of English and French Underwear.

Goods Sold at Factory Prices. Only One

EAGLESON & CO

-:-ABERNETHY :: & :: TAFT

Are again at the front with a new and large stock of

FALL CLOTHING FOR GENTLEMEN

.....BOYS AND CHILDREN.....

At No. 73 N. Spring st.,

8 Per Cent. First Mortgage Real Estate Loans

E. C. WEBSTER. R. M. PURDUM. GEO. HERR.

E. C. WEBSTER & CO.

Investment Bankers

No. 10 Exchange block, Pasadena, Cal.

To Capitalists, Investors, Savings Banks and Trust Companies.

CHOICE INVESTMENT BONDS

We have in stock at all times City, County and School Bonds, which are selected after personal examination as to legal status, etc., which we offer to conservative investors. Send for descriptive lists. Write us if you wish to buy or sell.

DEALERS IN MORTGAGE AND INVESTMENT SECURITIES.
REAL ESTATE BOUGHT AND SOLD.

Care and management of properties and estates in Pasadena and vicinity a specialty. Taxes paid and rents collected. Reports and correspondence, and their interests carefully served. Prompt attention to business entrusted to our care. Write for references; always glad to correspond. Reference: Los Angeles. Reference: Any bank in Pasadena and Los Angeles, city or country. Any business is solicited. Address all correspondence to

E. C. WEBSTER & CO.,
Investment Bankers, Pasadena, Cal.

W. T. COLEMAN & CO.

SHIPPING AND COMMISSION MERCHANTS

San Francisco. New York. Chicago.

Agencies of W. T. Coleman & Co. at London, Liverpool, Antwerp, Cologne and Sydney. Agents and Brokers in every commercial city of prominence in the United States and Europe. Agency makes a specialty of handling the products of Southern California.

WINES, BRANDIES,
ORANGES, RAISINS,
DRIED FRUIT, HONEY,
CANNED FRUITS.

W. L. Locke, Manager Los Angeles Agency, 25 North Main st.

H. C. SIDLER, President. F. B. Lee
ISAAC FELLOWS, Vice-President.
CAPITAL : : : : : $250,000.

THE SOUTHERN CALIFORNIA INVESTMENT COMPANY

Organized under the laws of California to invest its capital and the capital of others in first-class real estate and first mortgage securities in Southern California. Parties who desire to secure first-class investments, or parties who have large tracts of land in Los Angeles city property they wish to dispose of, will find it to their advantage to call on this company. The celebrated town of Beaumont and Beaumont Canon, in the San Jacinto valley, are being rapidly taken up for improvement as well as speculation. Lots of this property may be had by calling at the office of the company, 14 Baker block, Los Angeles. Loans negotiated for Eastern capitalists.

...AND HOME.

...OF FASHION GOSSIP ...AND NEW YORK.

...Letter to "Susan ...the Woman's Club— ...Support of Kinder- ...Fields—Various Matters ...to Women.

...Oct. 29.—[Special correspondence of THE TIMES.] Beginning, we will say that they are big, though the low ...called out." The trimming and bonnets is usually in ...carried up very high. The ...is very high—not far for- ...high at the back of the head, ...sweep up from the nape of ...body, but is left loose and ...full and wavy at the ...The front bangs are slightly ...hairpins are much in ...

...coat of a dress is now always ...to the hips and may be in front ...the pelerine and the same at the ...may be finished in a postillion ...or plaited at the back. The ...may be trimmed with a high vel- ...or worn in coat fashion, to ...a cheviotte and cravat. ...waists are now plain, and ...devices now resorted to for ...the front of dress waists are ...others are effective and ...fashion of introducing a ...V of velvet or other con- ...material down the middle of ...the waist is again in favor. ...to look long and slim brought ...a similar piece may be ...long top of sleeve for the ...The skirt may be plain ...gored, or in large ...belt to foot; but ...small pleatings at the foot. ...neck is no longer puffing ...at all, but is most invariably ...folded shawl drapery, which ...one of an adept artist admits ...of variations truly rest- ...after the long reign of ...hides. In draping the front ...skirt should be exercised ...style that is becoming, after ...are scarcely go amiss as all ...of these draperies are now in ...

...material mostly employed in ...the promenade is a wool ...diagonal hair lines or ...white silk thread. ...materials, however, are not ...favorites, for the favor with ...is, for we see smooth as ...one and two-toned goods, ...with cord, braid, fancy stripes ...etc. Velvet enters very ...into the construction of a ...toilet as fancy vest, collar, ...and slim panel or revers ...while the draping may be ...of velvet and allowed to roll ...back. In length the dress ...one inch of the ground

L. EL ETT.□

...Letter from "STEPMOTHER."

"That women are good for," ...little sentiment expressed in ...at the top, "Let her do what- ...does well" attracted the at- ...of a number of women, and ...them—the writer—was moved ...conversation between yourself ...Faith (that sunny morning ...you sat upon "her big, vine- ...porch," talking about our ...) to write a word to you.

...agrees with Mrs. Smith, for ...wants us to have the men for- ...us about our weaknesses ...foibles, while they pinion our ...and pin upon our backs the bur- ...to point the finger of shame at ...of us who stumbles or falls ...which they themselves ...

...Faith! We have shed ...tear with you upon this very ...though you knew it not. ...are so wise about what "Na- ...made"! But we know that it ...Nature's limitations, but men's ...and speel us.

...a friend who, wandering ...classic grounds and halls of ...one day, wept to think ...great opportunities stored ...there, through all the years ...away from women, because ...decided that "Nature" did ...women with brains capable ...using these things!

...our own hearts are moved as ...of the possible women physico- ...philanthropists, statesmen- ...?) who have died with ...and work undone because ...family, masculine reading ...of Nature.

...we women are learning to ...ourselves, thanks to the brave ...who first made the at- ...at risk of what was then ...and peril, and we have ...enough in our reading ...great book of "Nature." ...discover vastly differ- ...in those chapters devoted ...from the meaning the men ...was there; and now let us ...with Mrs. Smith and ...the dead past bury its ...one condition, i. e. ...complete equality, en- ...Freedom to choose the ...we were sent, be it ...may.

...truly, "The only question ...is not one of sex at all;" ...person. Give every person ...his or her powers; re- ...a woman who succeeds ...a man who succeeds. ...the same opportunities to ...their work, instead of mak- ...use half her strength ...life in battling for an op- ...prepare, while the man is ...in flowery beds of ease." ...ment is not exactly a ...and yet she is a kind of ...to a very large family of ...a family of about ...of ages varying a few ...ranging between six and ...

...together, if you please, im- ...doctrine of equality upon ...very little people, and at all ...teaches them an equal standard of morals for both boys and girls. This, in particular, never saying by word or manner, "What a dreadful thing for a little girl to do!" (as she has heard many mothers say), but always, "What is right for one is right for both; what is a shame to one is equally a shame to the other."

Yours very sincerely,

STEPMOTHER.

LOS ANGELES, Oct. 25, 1886.

THE LATE MRS. BIRD.

The Woman's Club has adopted appreciate resolutions in memoriam of Mrs. Olive A. Bird, late one of its members. The committee were Mrs. L. V. Newton and Mrs. C. L. Wills.

THE WOMAN'S CLUB.

Way Should We Have Kindergartens?

[Paper read before a meeting of the Woman's Club, October 18th.]

In the maddening rush and whirl of life in this lacter part of the nineteenth century the short span of years allotted to us seems all too brief for the good we might do, and the open ways to usefulness are so numerous that the conscientious philanthropist, before entering upon any new work, will pause and ask why he should give time, influence and money to the forwarding of it. To all who are heartily engaged in the kindergarten work, bringing untold blessing to the little ones in our midst, no doubt the why has been satisfactorily answered, but to those who are unacquainted with the work a few facts may be of interest. The kindergarten has existed, and by its progress and results shown its right to exist, for nearly forty years. It is not a system for the child of any one station or position in society, but for the child wherever found. The loving, thoughtful mother is led to know why we should have the kindergarten, when, under its discipline, she sees her child's faculties awakening, his character being harmoniously developed, and above all sees him healthful and happy. The educator looks upon the kindergarten as a system founded upon philosophical principles and containing the richest and best of the principles and theories of pedagogy, of all time. The philanthrophist looks upon it as a preventive of crime. Heretofore their efforts have been chiefly directed to the decreasing of full-grown wickedness; now, in their wisdom, the leaders of all great reforms are planning and working for the saving of the children.

The capitalist, too, is begining to see why the kindergarten should exist, not as any of those of whom I have already spoken see, but from a financial standpoint. He views it, that what he pays for the education of the little street Arab today, he will not have to pay fifteen years hence for prisons and reform schools.

Emily Faithful says: "In the child we shape the coming man and no commonwealth can afford to neglect its little children; it is a dangerous experiment." The value of kindergarten work cannot be overestimated.

Dr. Barrows, in an address before the Home Missionary Society at Saratoga, two years ago, said: "As to the method of evangelizing our cities, we believe it must begin, continue and end so far as the chief effort is concerned in establishing kindergartens as an integral part of church work."

Miss Frances Willard, in one of her addresses, also says: "So profoundly do I believe in the kindergarten as being, except to heredity and hygiene, the base of our temperance pyramid, that I urged upon the W. C. T. U. of San Francisco to establish a kindergarten, which is rapidly justifying its reason for being the best exponent of ethical culture in the training of the schools.

That the kindergarten is a success, in a measure, at least, cannot be disputed, when we consider that eighteen years ago the first genuine kindergarten was planted on American soil, by William Kriege, in Boston. Since that time kindergartens have continued to multiply and spread until they have reached the further side of the continent, and to-day San Francisco is said to be ahead of Boston in kindergarten work. All the principal cities have taken up the work, and some with great success. Philadelphia has twenty-seven kindergartens, and of these Mrs. Stewart, whom many of you know, is superintendent. Chicago has 1700 children in her kindergartens, but, perhaps, the work about which we know most, and in which we feel most luterest, is that upon our own coast.

The first free kindergarten in San Francisco was opened by Mrs. Wiggin, in 1878, and the work has gone on until now there are are twenty-six free kindergartens in San Francisco, with an enthusiasm for the work which is unbounded. Mrs. Cooper's and Mrs. Wiggin's reports of the work done there are very interesting reading. The following extracts are chosen from what Mrs. Cooper writes in the fifth annual report of the Golden Gate Kindergarten Association:

"Somebody has said, if you would thoroughly reform a man you must begin with his grandfather. In other words, all true education must be organic, and so thoroughbred as to become hereditary.

"The doctrine that the hereditary defectiveness of the mass must be corrected by education and hereditary culture, is the true doctrine. Any system of education that does not contemplate these results does not deserve the name of education.

"What the world most needs to-day is character—genuine character. In order to do this we must get hold of the little waifs that grew up to form the criminal element just as early in life as possible. We must hunt up the children of poverty, of crime and of brutality, just as soon as they can be reached; the children that flock in the tenement-houses in the narrow, dirty streets; the children who have no one to call them by dear names; children that are bufeted hither and thither, the 'flotsam and jetsam on the wild, mad sea of life.' This is the element out of which criminals are made. The simple, salient fact is, we do not get hold of these children soon enough.

"One thing is certain, the State begins too late when it permits these children to enter the public school at six years of age. It is locking the stable door after the horse is stolen. It is trying to make a safe and trusty animal out of one who has understood the art of running away. We repeat it again, primal work is the most important of all; it is foundation work. If the line be out of plumb at the beginning, woe to the edifice! In view of this fact, it seems to me that the most valuable period of childhood for formative purposes is yet unclaimed by the State. The richest soil lies unpreempted and uncultivated. But it does not lie idle. The more the pity. Brambles take the place of flowers, noxious weeds the place of delicious fruitage. Would that the educational guardians of this country could provide a vicarious motherhood, through the kindergarten, for those hapless little ones whose homes lack this divine nurturing."

THE W. C. T. U.

Opium and Tobacco—Their Uses and Abuses.

[From the Union Signal.]

Official reports show that the demand for opium is such that its importation into the United States is increasing with alarming rapidity. And the number of fresh victims upon the shrine of this fascinating Moloch increases with the dawning of every morning and the setting of every sun. And it is erroneous to suppose that only depraved and abandoned characters become victims of the terrible "opium habit." In my careful researches on this subject I have found far more victims of opium whose lives have been passed in the surroundings of wealth, intelligence and culture than in the haunts of squalor, wretchedness and crime—the latter being chiefly addicted to alcohol, tobacco and chloroform.

Women of refinement and culture, of more or less note; men of grandeur of intellect and apparent moral character; youth with its rose-tinted hopes of a glorious possible future—all alike are subject to the fascinations and entanglements of this seductive devil.

Ministers whose trumpet-tones of warning to flee the wrath to come ring in tones of eloquent entreaty from the pulpit are themselves standing helpless, hopeless and powerless upon the ghastly brink of a narcotic hell. And there are learned physicians, too, who daily and hourly listen to the song of this siren, knowing full well that every sylvan note but draws them nearer and nearer their impending doom.

No department of business, no profession, however exalted and pure, is exempt from the horror of the opium hell, if once induced to enter the maelstrom of its fascination and seductive influence. The various narcotic habits are tightening upon our people like the ever-contracting folds of an iron shroud, from which there is no escape. Tobacco has become the all-powerful, all-potent ruler of man. The grandest minds, the proudest intellects in our commonwealth freely acknowledge their subserviency to this disgusting narcotic.

Meta Lander, in her excellent work on the "Tobacco Problem," has shown the disgusting slavery of tobacco in a truthful manner, and we cordially indorse her book, and recommend it to the careful reading of all our State and local superintendents of narcotics.

But, while the tobacco habit is enslaving the men of America, we find, with alarm, the appalling rapidity of especially morphine, chloral, chloroform and cocaine. But, for several years, I have been fully impressed with the idea that, of all the stimulants and narcotics to which mankind has fallen victim, the "opium habit" is without a parallel in its devastating influence.

While alcohol has filled our land with woe by the enslaving of our men, opium has reaped its harvest of devastation among our women, and has wrought a weight of woe and home desecration unknown to the demon of alcohol. Opium is more seductive and deceptive than alcohol or any other narcotic. It carries with it the golden keys to the sunniest bowers of Paradise, ere long to unlock for its victims the lowest depths of the ghastliest hell. But the supernal ecstasies of the opium paradise can in no wise compensate for the unutterable horrors of the opium hell!

So fully impressed am I, after continuous and toilful investigation, that narcotic addiction is the most fearful evil that now curses the human race that I earnestly implore the various W. C. T. Unions of the United States to be vigilant and diligent in using means for its suppression. Study the evil more carefully in all its fearful forms, arrange wise, energetic, patient committes who will conscientiously prosecute the work of this toilful department. Strenuous legislative enactment against the promiscuous sale of opium, chloral, cocaine and chlorform, is our present aim and hope. I learn with sorrow that many of our State and local unions are entirely without a department of narcotics. Dear sisters, the woe is upon us, and its insidious presence is nitting to-day as a ghastly spectre by the hearthestones of thousands of once happy homes in our land! It rests upon us as the deepening shadow of a great sin, and shall we longer be blindly indifferent to its baleful invasion?

ITEMS.

A large New York tobacco manufacturer declares that an "appalling amount of valerian and opium are used in the manufacture of cigarettes," and that arsenical preparations are used in bleaching cigarette papers.

Hancock county, West Virginia, has not had a liquor saloon in forty years. During 1885 the grand jury did not find a single indictment, and there was not a prisoner in the county jail.

The Use of Lemons.

Lemons are one of the most useful fruits in our domestic economy.

After the juice has been squeezed from the lemon the refuse can be used for the purpose.

Lemonade is not only a luxury, but exceedingly wholesome. It is a good temperance drink.

Attorney-General Garland can drink anything and in any style. Aqua fortis would not move his nerves.

If the hands be stained, there is nothing that will remove the stain better than a lemon or a lemon and salt.

The juice of half a dozen lemons in a glass of water, without sugar, will frequently cure a sick headache.

Lemon juice is also a very good remedy for rheumatism and the so-called biliousness of spring. In the latter case the juice should be taken before breakfast. The pulp may also be eaten, avoiding every particle of skin.

MRS. CLEVELAND'S CAMPAIGN.

The White House Etiquette to be Maintained—Her Popularity.

[New York World Special, Oct. 16.]

Mrs. Cleveland is also preparing for the winter campaign. Her task, however, is not nearly so difficult as that of Miss Cleveland or Mrs. McElroy, her two immediate predecessors. The etiquette for a President's wife is virtually that of the President. She owes no social debts because she can't accept any social attentions outside of the limited official circle. Now, Mrs. McElroy and Miss Cleveland were obliged to return certain visits and to accept certain invitations, and this gave rise to endless heartburnings and jealousies. They were not allowed the privilege of declining all invitations like the President's wife, and they couldn't possibly accept all, and so they affronted ten people whenever they obliged one. But little is expected of Mrs. Cleveland beyond looking handsome, and going through with certain dignified but fatiguing ceremonials. As for that ambitious young woman herself she is equal to all of it. She has got plenty of bone and muscle, and she has given the world openly to understand that she doesn't shirk any of the duties and publicities of the President's wife, so she may be trusted to carry everything off. Her popularity remains undiminished, and her gowns and style of dress are faithfully copied by all the women in Washington. She has certainly the talent for dress, which is as rare as the talent for drawing and sculpture, or any other art. Her pictures fill the Washington shop windows and the dealers say there is no let-up in the demand for them. One, the best, is taken in a black lace frock, through which her beautiful neck and arms are seen—for she is unquestionably beautiful both in face and figure. Her pictures don't half do justice to her good looks, because they necessarily leave out her splendid coloring and her teeth and dimples, which are all perfect.

Medical.

TWO FRIENDS MEET.

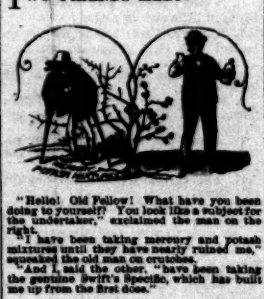

"Hello! Old Fellow! What have you been doing to yourself? You look like a subject for the undertaker," exclaimed the man on the right.

"I have been taking mercury and potash mixtures until they have nearly ruined me," groaned the old man on crutches.

"And I, said the other, "have been taking the genuine Swift's Specific, which has built me up from the first dose."

SWIFT'S SPECIFFIC.

Nature's own remedy, made from roots and herbs found in the forests of Georgia. The method by which it is made was obtained by a half-breed from the Creek Indians, who inand thus the formula has been handed down to the present day. The demand has been increasing until a $100,000 laboratory is now necessary to supply the trade. A foreign demand has been created, and enlarged facilities will be necessary to meet it. This great

VEGETABLE BLOOD PURIFIER

CURES

Cancer, Catarrh, Scrofula, Eczema,

Ulcers, Rheumatism, Blood Taint,

Hereditary or Otherwise.

WITHOUT USE OF MERCURY OR POTASH.

IN LOS ANGELES ONE WEEK LONGER.

DR. LIEBIG & CO., leading specialists of San Francisco, have established an office in Los Angeles, for two weeks from October 18th. On account of excess of business we have concluding to remain one week longer, to give every one in need of our services a chance for a free consultation. The LIEBIG DISPENSARY is well known over the entire Pacific coast as the largest and oldest Medical and Surgical Institution, and the only one having its own elegant drug store in Dispensary building. Private office at rooms 27 and 29 Rose block. Only one call necessary; no delay in treatment until cured conducted from the Liebig Dispensary, 609 Geary st., San Francisco. The reason thousands cannot get cured of Weakness, Lost Vitality and the above diseases is owing to a complication called PROSTATORRHŒA, with Hopeosynthesia, which requires special treatment. DR. LIEBIG'S INVIGORATOR, No. 8, is the only positive cure for Prostatorrhœa. Price for either invigorator, $5; case of six bottles, $10. DR. LIEBIG & CO. for the past seventeen years have made an exclusive specialty of diseases of men. Disease, however in ced; speedily thoroughly and permanen cured; recent cases a few days; in veter cases skillfully treated; charges moderate. Nervous prostration, premature debility, melancholia, impaired memory, loss of energy, and all "played, languid or exhausted" conditions of the vital forces specially treated and radically cured; also blood poisoning and diseases of the liver and kidneys.

Call or address DR. LIEBIG & CO., 609 Geary st., San Francisco. Most powerful electric belts free to patients.

To prove the wonderful power of the INVIGORATOR, a $5 bottle given free. Consultation, advice and examination FREE and private.

TO THE UNFORTUNATE.

DR. GIBBON'S Dispensary, No. 625 Kearney st., San Francisco. Established in 1854, for the treatment of Sexual and Seminal Diseases, such as Gonorrhœa, Gleet, Stricture, Syphilis in all its forms, Seminal Weakness and Impotence, Loss of Manhood permanently cured. The sick and afflicted should not fail to call upon him. The Doctor has visited the hospitals of Europe and obtained a great deal of valuable information, which he is competent to impart to those in need of his services. The Doctor cures when others fail. Try him. DR. GIBBON will make no charges unless he effects a cure. Persons cured at home. Call or write. All communications strictly confidential. Address DR. J. F. GIBBON, box 1957, San Francisco, Cal.

FREE PUBLIC HEALING.

DR. TRUESDELL

WILL GIVE FREE METAPHYSICAL HEALINGS

Every Sunday afternoon at 2 o'clock, in the Grand Opera Hall. Private classes for the study of the science of metaphysical healing held every Monday, Wednesday and Friday; Dr. A. P. TRUESDELL and MRS. E. S. HILL, teachers.

For particulars inquire at the office,

ROOMS 12, 13 AND 14,

Foster block, No. 23 South Main st.

COCKLE'S

ANTI-BILIOUS

PILLS.

THE GREAT ENGLISH REMEDY!

For LIVER, BILE, INDIGESTION, etc. Free from mercury. Contains only Pure Vegetable Ingredients.

Agents: LANGLEY & MICHAELS, San Francisco.

Banks.

STATEMENT OF THE CONDITION

—OF THE—

FARMERS' & MERCHANTS' BANK,

Of Los Angeles,

At the close of business, October 7, 1886.

ASSETS.

Cash on hand	$786,015 25
Cash with banks in San Francisco, New York and London	369,438 44
Cash on call	90,000 00
Total cash available	$1,245,453 69
U. S. 4 per cent. and other government bonds	456,691 48
Stocks and warrants	51,824 57
Loans and discounts	1,473,960 29
Vaults, safe and office furniture	6,000 00
	$3,236,930 01

LIABILITIES.

Capital (paid up)	$ 200,000 00
Surplus	450,000 00
Undivided profits	40,479 07
Due depositors	2,543,950 94
Dividends declared and uncalled for	2,545 00
	$3,236,930 01

STATE OF CALIFORNIA, County of Los Angeles, } ss.

Isaias W. Hellman, President, and John Milner, Secretary of the Farmers' and Merchants' Bank of Los Angeles, each for himself, swears that the foregoing statement is true to the best of his knowledge and belief.

ISAIAS W. HELLMAN, President.

JOHN MILLNER, Secretary.

Subscribed and sworn to before me this 12th day of October, 1886.

(SEAL.) CONRAD JACOBY, Notary Public.

FARMERS AND MERCHANTS' BANK

Of Los Angeles.

ESTABLISHED IN 1868.

Capital	$200,000
Surplus and Reserve Fund	450,000
Total	$650,000

ISAIAS W. HELLMAN, President.
L. C. GOODWIN, Vice-President.
JOHN MILNER, Secretary.

BOARD OF DIRECTORS:

Isaias W. Hellman, John S. Griffin,
O. W. Childs, C. E. Thom,
Phil Garnier, J. B. Lankershim,
C. Ducommun, Jose Mascar.

Exchange for Sale on New York, London, Frankfort, Dublin, Paris and Berlin. Receive Deposits and Issue their Certificates. Buy and Sell Governments, State, County and City Bonds.

LOS ANGELES SAVINGS BANK,

No. 130 North Main st.

CAPITAL, $100,000.

President L. C. GOODWIN
Secretary J. V. WACHTEL

BOARD OF DIRECTORS:

Isaias W. Hellman, John E. Plater,
Robert S. Baker, John A. Paxton,
L. C. Goodwin.

Term Deposits will be received in sums of one hundred dollars and over. Ordinary deposits in sums of ten dollars and over. Money to loan on first-class real estate.

LOS ANGELES, July 1, 1884.

GEO. H. BONEBRAKE, President. JOHN BRYSON, SR., Vice-President.

F. C. HOWES, Cashier.

LOS ANGELES NATIONAL BANK

UNITED STATES DEPOSITORY.

No. 34 North Main st., Los Angeles.

CAPITAL $200,000
SURPLUS 20,000

DIRECTORS.

W. G. Cochran, Col. H. H. Markham,
Perry M. Green, John Bryson, Sr.,
H. Sinsabaugh, F. C. Howes,

Exchange for Sale on all the Principal Cities of the United States and Europe.

FIRST NATIONAL BANK

Of Los Angeles.

CAPITAL STOCK	100,000
SURPLUS	175,000

R. F. SPENCE, President
J. M. ELLIOTT, Cashier

DIRECTORS.

J. D. Bicknell, J. F. Crank, H. Mabury, Wm. Lacy, R. F. Spence.

STOCKHOLDERS.

Estate of A. H. Wilcox, I. W. Hellman,
O. S. Witherby, S. H. Mott,
J. F. Crank, A. L. Lankershim,
E. Holtenbeck, R. F. Spence,
H. Mabury, P. Q. Story,
L. N. Carlton, James Melvy,
J. D. Bicknell, William Lacy,
J. M. Elliott.

LOS ANGELES COUNTY BANK,

Main st., Los Angeles, Cal.

CAPITAL STOCK (Paid Up)	$100,000
RESERVE FUND	25,000

JOHN E. PLATER, President.
R. S. BAKER, Vice-President.
H. MACNELL, Cashier.

DIRECTORS.

J. S. Slauson, Robert S. Baker,
John E. Plater, Geo. W. Prescott,
John A. Paxton, R. M. Widney.
Jotham Bixby,

Carries on a General Banking and Collection business.

FIRST NATIONAL BANK,

Corner Third and D sts.,

SAN BERNARDINO, CAL.

PAID UP CAPITAL, $100,000.00.

Opens its doors for business Wednesday morning, September 8, 1886. The Bank presents its compliments and solicits a share of your business.

OFFICERS:

J. H. Smith, President; J. A. Brennaman, Vice-President; M. S. Garner, Second Vice-President; W. J. Crandall, Cashier. Directors—R. Sommer, H. Brinkmayer, M. Archibald, D. R. Anderson, M. S. Garner, J. A. Brenneman, J. H. Smith, W. H. Crandall.

ORPHANS' HOME.

Children named as follows have been received into the Los Angeles Orphans' Home during the quarter ending September 30, 1886.

Isabelle Nowell, female, half orphan, age 11 years.

Blanche Siders, female, half-orphan, age 5 years.

William R. Siders, male, half-orphan age 3 years.

George Khuber, male, half-orphan, age 11½ years.

Franklin Ryder, male, half-orphan, age 9 years.

Thomas Belew, male, half-orphan, age 9 years.

Oliver R. A. Baynton, male, half-orphan, age 9 years.

W. Baynton, male, half-orphan, age 6 years.

Laura Vane Baynton, female, half-orphan, age six months.

Harry Todd, male, half-orphan, age 11 years.

B. F. Moore, male, half-orphan, age 8 years.

Laura Josephine Morris, female, half-orphan, age 4 years.

SARAH R. DE PUY, Recording Sec'y, Los Angeles Orphans' Home.

Lines of Travel.

LOS ANGELES & SAN GABRIEL VALLEY RAILWAY.

Trains leave and are due to arrive at Downey Avenue Depot as follows:

Leave For.	Destination.	Arrive From
* 8:45 a.m.	Pasadena & Lamanda Park	*10:30 a.m.
* 3:10 p.m.	Pasadena & Lamanda Park	* 5:00 p.m.
* 5:35 p.m.	Santa Anita	* 8:00 a.m.
†10:30 a.m.	Santa Anita	† 9:25 a.m.
* 5:20 p.m.	Santa Anita	* 4:45 p.m.

*Daily except Sundays. †Sundays only.

L. BLANKENHORN, General Freight and Passenger Agent.

S. P. JEWETT, General Manager.

SOUTHERN PACIFIC COMPANY TIME SCHEDULE.

SUNDAY, OCTOBER 3, 1886.

Trains leave and are due to arrive at Los Angeles as follows:

Leave For.	Destination.	Arrive From
2:40 p.m.	Colton	12:01 p.m.
4:30 p.m.	Colton	9:30 a.m.
2:40 p.m.	Deming & El Paso Express	12:01 p.m.
2:40 p.m.	East Emigr	12:01 p.m.
2:40 p.m.	El Paso and East	12:01 p.m.
12:30 p.m.	San Fran or Ex'pss	2:10 p.m.
12:30 p.m.	Sacramento Em'gr't	2:10 p.m.
9:30 a.m.	Santa Ana & Anaheim	3:15 p.m.
4:30 p.m.	Santa Ana & Anaheim	9:30 a.m.
9:30 a.m.	Santa Monica	4:40 p.m.
4:30 p.m.	Santa Monica	8:15 a.m.
9:40 a.m.	Long Beach, Wilmington & S. Pedro	4:20 p.m.
4:45 p.m.	Wilmington & S. Pedro	4:20 p.m.

A change has taken place in the receipt and dispatch of mails on line of railway, Los Angeles and San Pedro branch. Hereafter mails will be dispatched to Florence, Compton, Long Beach, Wilmington and San Pedro daily on train leaving Los Angeles at 9:30 a.m., and received at 5:15 p.m.

T. H. GOODMAN, General Passenger and Ticket Agent.
A. N. TOWNE, General Manager.
E. E. HAWLEY, Asst Sup't. (Los Angeles.)

P. C. S. S. CO.

GOODALL, PERKINS & CO., GENERAL AGENTS. SAN FRANCISCO.

SOUTHERN ROUTES.

TIME TABLE FOR OCTOBER, 1886.

Steamers.	Coming South. Leave San Francisco.	Arrive San Pedro.	Going North. Leave San Pedro.	Arrive San Francisco.
G. W. Elder	Sept. 29	Oct. 1	Oct. 3	Oct. 5
Santa Rosa	Oct. 2	" 4	" 6	" 8
Los Angeles	" 3	" 5	" 6	" 9
Orizaba	" 7	" 9	" 10	" 13
Eureka	" 11	" 13	" 14	" 16
G. W. Elder	" 14	" 16	" 18	" 20
Santa Rosa	" 18	" 20	" 22	" 24
Los Angeles	" 21	" 23	" 24	" 27
Orizaba	" 25	" 27	" 28	" 31
Eureka	" 29	" 31	" 1	" 3
G. W. Elder	" 1	" 3	" 5	Nov. 7
Santa Rosa	" 5	" 7	" 9	" 11
Los Angeles	" 9	Nov. 1	" 2	" 5

The steamers Santa Rosa, Orizaba and Geo W. Elder leave San Pedro for San Diego on the dates of their arrivals from San Francisco, and on their trips between San Pedro and San Francisco call at Santa Barbara and Port Harford (San Luis Obispo) only. The Eureka and Los Angeles call at all way ports.

Cars to connect with steamers leave S. P. R. R. Depot, Los Angeles, as follows:

With Santa Rosa, Orizaba and Geo. W. Elder, at 9:40 o'clock a.m.

With Los Angeles and Eureka, going north, at 4:45 o'clock p.m., Railroad Time.

For passage or freight as above, or for tickets to and from all important points in Europe, apply to

H. McLELLAN, Agent.

Office, 3 Commercial st., Los Angeles.

CALIFORNIA SOUTHERN RAILROAD COMPANY.

All-Rail Line between National City, San Diego and Los Angeles and points East and North.

Close connections at Barstow with Atlantic and Pacific Railroad, and at Los Angeles with Southern Pacific Railroad.

TIME TABLE.

(Taking effect Sunday, June 20th.)

		A. M.	A. M.	P. M.
Los Angeles	Leave	7.00	9.10	5.00
Alhambra		7.17	9.23	5.17
San Gabriel		7.20	9.26	5.20
Pomona		8.15	10.20	6.20
Colton	Arrive	9.00	11.10	*7.00
Colton	Leave		11.15	7.05
Citrus			11.25	8.05
Perris			12.08	9.00
Fall Brook	Arrive		1.35	12.30
*Fall Brook	Leave		1.55	12.45
Oceanside			7.45	2.15
San Diego			8.30	3.00
National City	Arrive		4.30	6.05
			4.50	6.30
Colton	Leave	9.15		
San Bernardino		9.40		
Victor		12.08		
Barstow	Arrive	1.30		
		P. M.		
Barstow	Leave	2.55		
Victor		6.00		
San Bernardino		6.08		
Colton	Arrive	6.35		
			A. M.	P. M.
National City	Leave		8.25	10.00
San Diego			8.45	10.45
Oceanside			9.30	11.30
*Fall Brook	Arrive		11.30	
Fall Brook	Leave		11.40	3.30
Perris			1.07	5.05
*Colton	Arrive		2.00	6.00
Colton	Leave	7.00	2.15	8.00
Pomona		7.50	3.06	8.53
San Gabriel		8.40	3.50	9.43
Alhambra		8.47	3.55	9.45
Los Angeles	Arrive	9.00	4.10	10.00

BETWEEN COLTON AND SAN BERNARDINO.

	A. M.	A. M.	P. M.	P. M.
Colton Leave	7.40	11.25	2.10	1.25
San Bernardino Arrive	8.05	11.55	2.30	1.55
San Bernardino Leave	7.00	10.55	1.40	7.00
Colton Arrive	7.10	11.05	1.50	7.10

RIVERSIDE BRANCH.

	Mixed. A. M.	Mixed. P. M.	Pass. A. M.
Colton Leave	10.00	7.10	11.25
Citrus	10.15	7.30	11.50
Riverside Arrive	10.30	8.00	11.40
			P. M.
Riverside Leave	8.25	5.20	1.50
Citrus	8.45	5.45	1.40
Colton Arrive	9.00	6.00	2.00

*Meal Stations.

Trains are run on Pacific Standard Time.

Pullman Sleepers leave on 7 a.m. train, via Barstow, for Kansas City, via A. and P. and A. T. and S. F. R. R., and on 5 p.m. train for San Diego. Special rates on round-trip tickets to all local points.

For rates of freight or fare, address California Southern agents at local stations, or

H. B. WILKINS, Gen. Fr'gt and Pass'r Agent, San Diego, Cal.

J. N. VICTOR, Superintendent, San Bernardino, Cal.

WILLIAMSON DUNN, General Agent, Los Angeles, Cal.

L. BIBLE, J. KERR

NOTICE

TO THE TRAVELING PUBLIC.

San Jacinto and Beaumont daily Stages connecting with all passenger trains on the S. P. R. R. at Beaumont, and carrying the United States mail. Also the Perris and San Jacinto daily Stages connecting with the Cannon-ball Trains on the California Southern R. R. at Perris and carrying Wells, Fargo & Co.'s Express.

BIBLE & KERR, Proprietors.

The Sierra Madre Villa Hotel.

OPEN ALL THE YEAR.

Acknowledged by all to be the most charming resort of Southern California, and commanding the grandest view of the San Gabriel valley and Pacific ocean. Is located on the south side of the Sierra Madre mountains, in the midst of an orange grove. Sixteen hundred feet above the sea and fourteen miles from Los Angeles. The Los Angeles and San Gabriel Valley Railroad passes within 1½ miles of the Villa. 140 acres of oranges, lemons, limes, grapes, walnuts, peaches, apples and figs; a beautiful lawn, flowers, etc. For comfort, good living, pure air and sparkling mountain water—which are so essential to health—it has no rival. Three trains daily each way. Telephone communication with Los Angeles. Trains leave Los Angeles at Downey ave. bridge, 8:40 a.m., 3 p.m., 5:30 p.m. Sunday, 10:15 a.m., 5:30 p.m., for Lamanda Park, where our stage meets all trains.

WM. G. COGSWELL, Proprietor.

Address: LAMANDA PARK P. O.

OUR BOYS AND GIRLS.

FROM THE LAND OF THE MIDNIGHT SUN.

Extracts from a Letter of a Chicago Man Sojourning in Sweden—Engaged in Railway Building. He Details Some of the Difficulties Encountered – The Long Day—Flora and Fauna.

Below is given a portion of a private letter written by Henry M. Millett to Mr. Joseph Kirkland, of Chicago. Mr. Millett, who dates from Lulea, Sept. 20 last, is engaged in the railway building in Sweden, and his correspondence is especially readable as giving much information about a land not very often heard from at such length and so interestingly. . . . "Considering the poor food the men eat, they are not bad workmen, but are very inexperienced in any work except timber felling, floating, sawing, and loading into vessels. As this is the most northerly railway in the world, and the men have never seen one before, you can quite imagine their ignorance of the ordinary work of a railway navvy. Very little of their food is cooked or eaten hot; raw herrings, salted; rye bread, cold salt pork,

RAW SMOKED REINDEER,

milk and porridge, these are the staple articles of diet with them. They seldom taste fresh meat. They work long hours. Our men start at 6 a.m and keep on till 8 p.m., with two hours' rest—one-half hour for breakfast and one and one-half hours for dinner, during the hot weather. At piece work some of them will start at 4 a.m. and keep on until 9 p.m. This is done during the summer nightless days. We arrived here on the 23d of May, and from that time until about the 10th of August we did not light a candle or lamp. The summer nights are really splendid—as light at midnight as at noon. I took a good photograph at midnight. The natives seem never to go to bed; and, from our own experience, one has but little inclination to go to bed in broad daylight. From the church tower here we saw the sun set at 11:22 p.m. and rise again exactly at midnight, local time. This was on the 25th of June. The summer is very short. When we came up in May by steamer up the Gulf of Bothnia from Stockholm, we were five days coming through fields of ice, and several times had to stop steaming to allow the ice-floes to drift and create some sort of channel for us. The wind was from the northeast, which drove all the ice from the coast of Finland on to the Swedish coast, packing it very close, quite

STOPPING ANY PROGRESS FOR US.

It was a sight worth seeing—ice and nothing but ice as far as the eye could reach. We often were amused by watching seals appearing through holes in the ice and scampering in their odd fashion over the fields of frozen snow which lay on the ice. The journey lasted seven days, whereas in summer it takes three. The weather soon became warm, and the pests, mosquitoes, appeared; they are not as troublesome on the coast as inland. There is no means of preventing their biting, but I have found a good remedy for the sting in Elliman's Embrocation. The irritation on the day following the bite is the worst, but a timely application of Elliman reducing the irritation, there is not the same inclination to rub the swelling into a sore. We have also a pest in the form of a small fly. They appear in thousands, get into the nose, ears, eyes, mouth, down ones' collar, neck, and their bite is almost as bad as the mosquitoe's. Tobacco smoke is no good as a preventative. I am rather inclined to think that they like it.

We have set up housekeeping in a small way, having been obliged to take what we could get in the way of rooms, viz., a flat of rooms. The

DIFFICULTIES OF OBTAINING PROVISIONS

are not few. We obtain much of them from the steamers that ply up the coast from Stockholm to Kaparanda. We cannot obtain veal here, and the beef and mutton are poor. Most things, beyond the commonest, we must obtain from Stockholm, nearly 700 miles.

The town we are living in has about 3400 inhabitants, and, considering the portion of the globe in which were are at present located, the district is very fairly populated, and the valley, for forty miles, is well cultivated. There are millions of acres which could be brought under cultivation by draining. There is a lack of capital for such work, and a lack of enterprise. The people of this part of Sweden have been so shut out from the world that they have only lately, comparatively, commenced to adopt modern machinery, methods, customs, etc. Each son has gone on in the way of his father. Timber is the chief industry here, first the felling and getting to the rivers, then floating, sawing and shipping it out. Now, however, we are making this railway, we may develop the iron industry. At Gellivara there is an iron mountain containing ores yielding 70 per cent. metalic iron, and according to the government geological surveys, this mountain contains 287,000,000 tons.

SO THIS WILL LAST SOME YEARS.

The mountain is 850 feet high, that is above the surrounding district, and some 1800 feet above the sea level. I know that the mountain exists, for I have been on the top of it myself, where I kicked off lumps of rich ore with my foot, which yielded, when analyzed, 70 per cent. We propose, also, touching two other mountains in Lapland, Kierunavara and Luosavara, both containing as good ores as Gellivara. These ores can be shipped to the Norwegian coast at Ofoten. The line from coast to coast will be about 280 miles long. My partner and I have the contract for building it, but there is much difficulty in getting the capital fully subscribed. If this line is built and the mines are worked, the amount of ore brought into the market will somewhat affect the interests of the ironmasters of Central Sweden, so they say, and consequently they are creating every difficulty they can to prevent our getting the capital subscribed. We have, however, managed to build nearly forty miles this year, and hope to instill more confidence into the investing public as to its being a bona fide concern. The very situation of the line—Lapland—is sufficient to make many persons doubtful as to the existence of the concern, for many persons whom I have met

HAVE HAD AN IDEA

that Lapland was a district of almost perpetual darkness, ice and snow. They would be very much surprised if they came here to see the marvelous growth of almost every description of vegetation during the short summer. When once it begins to grow it keeps on for twenty-four hours every day; there is no night to check it. The flora here is also wonderful—an immense variety. I began by plucking some and painting in my sketch book, but what with business I could not paint them quick enough to get more than a few; they come up, bud, bloom, seed, and then wither in so short a time.

FROM AN ADOPTED GIRL.

ORANGE, Cal., Oct. 22.—DEAR MRS. E. A. OTIS: I see so many other girls and boys are writing, I thought I would write too. My pa takes THE WEEKLY MIRROR, and I like the boys' and girls' column. I live in Orange, and have been here about three years. I did live at the Orphans' Home at Los Angeles three years and a half. I was then called Sallie Vann, and now I am called Bessie Shaffer, because I am adopted. My pa raises oranges and other fruits. Our orange crop came to about eighteen hundred dollars last year. We have three vineyards. They have been very busy picking grapes, and are not through yet. I went to school almost steadily since I came here until the school-house burned down.

School will begin soon. I like Bill N'le's letters, and I wish she would write often. I am ten years old. If you accept this I will write again some time. My pa wants to sell or trade off his place here, and maybe go to Los Angeles to live. Yours truly,

BESSIE A. SHAFFER.

GONZALEZ.

Sketch of the Mexican Ex-President and Soldier.

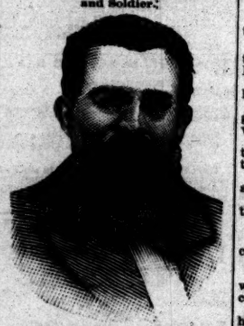

GEN. MANUEL GONZALEZ.

Gen. Manuel Gonzalez, ex-President of Mexico, was born in Matamoras, on the Texan frontier, of pure Spanish parentage, and has figured in Mexican affairs for fully a quarter of a century. When the allied expedition landed in 1862 and began the attempt to set up an empire, Gonzalez held the rank of colonel in the army, and was known as a bitter opponent of President Juarez. He at once espoused the national cause, and was made chief of staff to Porfirio Diaz, then a brigade commander. He served gallantly in the defense of Puebla, and after its fall was a prisoner for some time. He soon escaped, and subsequently distinguished himself in several battles, losing his right arm in the victorious assault at San Marcos. For the winning of the battle he received the promotion to the rank of general of brigade. When Juarez was firmly established in power, Gonzales was made commander of the forces, which position he also filled under the succeeding President, M. Lerdo. Gonzalez was created Minister of War when Diaz ruled, and in 1878 he entered the Cabinet. He retired from the War Office in 1879, and was soon after placed in close confinement for a time on the charge of conspiracy. He was elected President in 1880 by an overwhelming majority, after an exciting and bitter canvass, one of the episodes of which was an attempt to kill him by the hostile State troops at Guanajuato. He was inaugurated President on December 1st, being the first President under the constitution of 1857 who peacefully succeeded to the chair, all his predecessors, except President Diaz, having been violently deposed. Diaz was made Minister of Public Works in Gonzales' Cabinet, and the new administration started out as a practical continuation of the old one. But Gonzales soon showed a determination to be President in fact as well as in name, and in June, 1881, Diaz dissolved the long-standing partnership and left the Cabinet. The latter was too powerful for Gonzales, and in 1884 was again elected President, being peaceably inaugurated on December 1st. The ill-will between the two leaders culminated the next year in an open ruptnre, and Diaz started an impeachment of Gonzales' treasury officials. Towards the close of the year the partisans of Gonzales, who had been elected Governor of Guanajuato, a small State in Central Mexico, near the capital, started an insurrection in Nuevo Leon, but it was promptly suppressed by the federal authorities, and since then Gonzales has been losing his influence with the army. In January, 1886, President Diaz attempted to put a stop to any possible intrigues by Gonzales by appointing him Minister to France, but the scheme failed through the refusal of Gonzales to go abroad. The rumor stated from a dispatch from New Orleans, dated October 13, 1886, that Gonzales was assassinated in one of the interior towns of Mexico, is no doubt true.

A Bluebeard Who was Dying for a Wife.

[From the Fargo Argus.]

A bachelor of East Grand Forks gave a dance. Among the guests were twenty unmarried young women. During the evening the host proposed marriage to fifteen of them. They all declined with thanks.

OUR PUZZLE CORNER.

1.—CHARADE.

My first is a Latin name for an article we need
In almost everything on which we mortals feed;
A vowel my second is; my third an animal small,
Yet it does as much harm sometimes as if it were large and tall.

My fourth is you and I, no matter what's your name
Or mine, you'll find my fourth includes us all the same.
My whole is often used in things the good cooks make;
They use of it most freely in making bread and cake. JOSIE RYAN.

2.—NUMERICAL ENIGMA.

My 1 2 15 16 17 5 fell from the rich man's table,
While Lazarus, outside, to 11 14 19 10 was not able.
In the winter 'tis sometimes 12 13 7 14 you'll find.
(Yes, dear, you may roll your 2 7 13 8, I won't mind.)
Now 6 9 10 whole is a man of whom you've oft heard.
The whole world at one time with his fame was well stirred.
In a ship, long ago, from a far eastern strand,
He sailed and discovered a then unknown land. JOSIE RYAN.

3.—AN AGRICULTURAL FAIR.

(Hidden things which our puzzler saw on exhibition at the farmers' festival).

ON THE GROUND.

1.—A box entirely empty stood at the entrance.

2.—Hudson & Co., L. T. Savage, and Amos Jones each had full exhibits of stock.

3.—The beer vender said he had sold all his wine.

4.—Said the stuttering man, "This is the si-si-sixtieth or se-se-seventieth *f-f-*fair I ever w-w-went to."

5.—An animal was on exhibition that I saw a long time ago at an Irish fair.

AMONG THE FARM PRODUCTS.

6. A street peddler was selling something in little zinc or nickel boxes.

7. A braggart was telling how he attacked and slew a lion in an East Indian jungle.

8. Two boats were anchored in the little stream.

9. How long the show went on I only guess, as I did not time it by my watch.

10. I saw the wheels of the car rotating rapidly before I boarded the train.

11. The balloon went up early in the afternoon.

12. A reporter goes up each trip with the aronaut.

IN THE LADIES' DEPARTMENT.

13. I dispute the young swell who declared that I dye my moustache.

14. Mrs. G. entered her ugly pup.

15. "This car for the fair grounds" was placed conspicuously on the rear car.

16. If lower single admission rates had been charged, I think the number in attendance would have been doubled. EYE EM ES.

1. Summer-time.
2. Goofy Blake and Harry Gill.
3. 1, century; 2, centaur; 3, centrifugal; 4, centipede; 5, center; 6, recent; 7, innocent; 8, accent; 9, decent; 10, ascent.
4. Blight, fight, light, might, night, right, sight, tight, wight.
5. 1, shave, have; 2, blank, lank; 3, bloom, loom.
6.—

L
CON
CABAL
LOBSTER
NATTY
LEY
R

MEN AND WOMEN.

Gen. Cassius M. Clay met one of his own daughters the other day in Richmond and did not know her. His wife and both daughters left him some years ago, after he returned from Russia.

The defaulting deputy postmaster of Troy, E. W. Burrage, took his step-daughter to Canada with him. He stole from the mail for the sake of a female. He doubtless carries his punishment with him.

An Italian savant has discovered a new way to catch fish. He sounds a musical note on the water and the fish gather to hear the music. A band ought to make a good fisherman by the new method.

Phil Armour of Chicago says that the supremacy of the Western Venice as a pork-packing center will soon be a thing of the past. Chicago, however, will continue to control the monopoly of admiration for Browning's poetry.

The daughter of Gen. Banks has been playing, in the vicinity of Boston, "Camille," being one of the parts which she is most ambitious to make her own. A friendly critic says: "The secret of her success seems to be a simple earnestness of feeling, combined with an admirable enunciation, a distinguished stage presence and much quiet dignity which never degenerates into self-assertion.

Favorite Drinks of Great Men.

Tom Reed drinks water when he is at home.

Senator Frye, of Maine, drinks mineral waters.

Secretary Bayard loves a big drink of pure rye slightly mellowed with water.

Secretary Manning is a temperate man, but he can enjoy a small bottle occasionally.

Nearly all the New York city statesmen drink beer at home and wine in Washington.

Senator Edmunds still sticks to the festive cocktail, and does not like to drink alone.

Joe Blackburn, of Kentucky, drinks whisky, and likes to imbibe it out of a tin-cup.

Senator Ingalls's favorite drink is a mystery, but some of his brother Senators say it is bourbon.

Senator Beck of Kentucky thinks that any man who spoils good whisky with water is a heathen.

President Cleveland is not averse to good whisky, but he prefers plain, every-day beer as a beverage.

Secretary Lamar drinks anything that comes along, and does it as a Southern gentleman should.

Senator Saulsbury of Delaware is partial to a whisky sour now and then. It gives him inspiration.

A glass of champagne sipped slowly rouses Sunset Cox to ebullitions of wit as nothing else can.

Real Estate.

THE POMONA
LAND AND WATER CO.
Offers for sale several thousand acres of
CHOICE FRUIT AND GRAPE LAND.
The tract occupies one of the most beautiful and prolific valleys in California, with an average elevation of a thousand feet above the level of the sea.
FOR HEALTH, FERTILITY AND PRODUCTIVENESS,
This valley is unsurpassed. Both soil and climate are equally adapted to all kinds of fruits, cereals and vegetables.
THE WATER SUPPLY IS ABUNDANT.
And facilities for irrigation superior. The water is also unsurpassed in purity and softness.
THE CLIMATE
Is one of the healthiest in Southern California. The location is peculiarly exempt from dry or boisterous winds, or frosts, and is especially adapted to those suffering from throat or lung diseases, and those in delicate health from whatever cause. There could not be a more favorable location for
DESIRABLE AND CHARMING HOMES.
Pomona is on the Southern Pacific Railroad, thirty-two miles east of Los Angeles, and is a flourishing town of 1200 inhabitants, with churches, schools and business facilities of every kind. The land will be divided into tracts of forty acres and less, and will be sold, with water, at from
$75 to $120 PER ACRE,
According to location and quality. All inquiries will be promptly answered. Address
POMONA LAND AND WATER COMPANY,
Pomona, Los Angeles county, Cal.

TO STRANGERS
Who are desirous of purchasing
PROPERTY IN PASADENA,
We say: we have for sale the
FINEST RESIDENCE LOTS
With and without houses, and the best located business lots now on the market.
Also a large amount of outlying improved and unimproved land, in tracts to suit purchasers, for sale on easy terms.
Call and see us at the
PALACE CAR REAL ESTATE OFFICE
Colorado st., East of Railroad.
BROWN & WILSON,
PASADENA, CAL.

Miscellaneous.

DON'T BUY A RANGE
Until you have seen the
NEW MODEL MEDALLION,
The best and most economical Range ever put on the market.
Hardware, Rubber and Leather Belting, Rubber Hose, Cotton Hose, Iron Pipe, Pumps, Lead Pipe, Sheet Lead, Lead Traps, Spelter, Pumps for the Seals Rue Stamped Wood Agate Ware, Tin and Steel Iron Ware (our specialty). Largest and best stock in town, and as low as can be bought anywhere.
SANITARY PLUMBING, METAL ROOFING.
ARTESIAN WELL PIPE A SPECIALITY.
W. C. FURREY,
59 61 and 63 First st.

NOTICE TO CONTRACTORS.
Contracts will be let for the construction of the roadbed of the Ostrich Farm railroad, as follows:
SECTION 1. From Roundry ave. station 32, to reservoir No. 1, (station 66), about 70,000 cubic yards excavation.
SEC. 2. From reservoir No. 4 (station 82) to the northeast corner of lot 4, block 39, H. S. (station 148), about 30,000 cubic yards excavation.
SEC. 3. From the northeast corner of lot 4, block 39 (station 148), to the Ostrich Farm (station 265), about 60,000 cubic yards excavation.
Bids will be received up to November 5, 1886, at the office of L. Friel, the engineer, room 2, Pomona block, where plans and specifications can be seen.
OSTRICH FARM RAILROAD COMPANY.

HENG LEE,
MANUFACTURER OF GENTLEMEN'S SHIRTS.
Also dealer in Chinese, Japanese and Fancy goods. Silk handkerchiefs from 40c to $5; ladies' large silk shawls from $1.20 to $15; ladies' night dress shirts, gents' and ladies' linen shirts, all for $1.25. New Fancy Goods. No. 419 Main st., opposite the Plaza. All goods cheap.

M'BRATNEY & HOWERY,
UNDERTAKERS AND EMBALMERS,
49 N. MAIN ST., LOS ANGELES, CAL.

FOR SALE,
BOARDING HOUSE,
On Spring st., within three minutes' walk of the Court House, with 30 rooms well filled. Terms reasonable. Address J. L., Times office.

HOTEL FOR SALE.
THE SANTA PAULA HOTEL,
Situated in Santa Paula, Ventura County, comprising Hotel Building, Barn, Granary, 320 fruit trees and vines, five acres of land. Railroad will be finished to Santa Paula in 60 days, when surplus lots can be sold to pay for the whole property.
Advertiser has made arrangements to go into other business.
Call on or address
C. N. BAKER,
Santa Paula, Ventura County, Cal.

REMEMBER.
If you want the
BEST OF HELP,
Male or Female,
Go to the UNION EMPLOYMENT BUREAU, 141 North Main st. SOUTHWORTH & CHAMBERS'S South Main st.

NOTICE.
The management of the Johnson Mansion has this day been changed, for the best interest of the house, and will hereafter be managed by MRS. C. M. YOUNG, a lady of rare ability and energy. Patrons solicited for same. Rates, $1 per day, with board. Day board at reasonable rates.
No. 181 New High st., Los Angeles.
J. C. JONES, Proprietor.

Real Estate.

HONEST, SOUND ADVICE

TO PERSONS SEEKING HOMES IN SOUTHERN CALIFORNIA

.....GO TO.....

The Great San Jacinto

IN SAN DIEGO COUNTY.

AREA, 15 MILES SQUARE.

Eighty-five miles east of Los Angeles, twelve miles south of San Gorgonio, on the S. P. R. R., at the foot of Perris, on the C. A. R. R., and from these points; climate genial and dry. Those suffering from asthma and catarrh troubles are benefited, and many cases of pulmonary trouble entirely cured. Land ranging in price from $15 to $50 per acre, for fruit, vines, Alfalfa cut five to seven times a year there. The orange, lemon, olive and other kinds of fruit grown in Southern California are produced here.

2000 ACRES OF HEAVY TIMBER FOR

Which is sold from $1 to $5 a cord. An abundant supply of water from the adjacent mountains. Two saw-mills (capacity 20,000 feet per day) are now in operation. Two story, 2 brick yards (1,500,000 burnt and laid up here in two years, prices $6 and $7 per 1000). First-class lime stone in an unlimited quantity.

EIGHTY-TWO ARTESIAN WELLS

One of which flows 1,000,000 gallons over twenty-four hours. Water brought from pipes to a 2000-acre tract of mesa land, suitable for most all kinds of fruits.

TWO HOT SPRINGS,

The curative properties of which are famous, and the bathing will be

A PROPOSITION FOR BUILDING A RAILROAD

Is now before the people. Railroad surveys are on foot. Artesian water will be on the streets in iron pipes, and into second stories of buildings.

A $12,000 BRICK SCHOOL HOUSE

Graded schools, churches, brick blocks. This place has no equal as a point for the growth of any place in Southern California. Right here is the center of the citrus colony in California in the last three years. Its altitude is 1500 feet above the sea, location in 1886 was fifty per cent, and in 1887 is about twelve hundred feet. Southern California has so many advantages. Come and see for yourself, and be convinced to that effect.

Contractors and Builders.
McCormack & Weber, Wagons, Buggies and Implements. J. F. Sartori, Fancy Groceries.
W. J. Merchant. C. A. Hayes, Druggist.
C. P. Day, Postmaster. L. H. Rose, Attorney-at-Law.
S. Mitchell, Hotel Keeper. L. H. Rose, Notary Public.
Hillmer & Reynolds, Real Estate Agents. H. T. Newby, Dentist.
C. F. Wiese, Watchmaker and Jeweler. P. Bonnet, Grocer.
C. F. Wiese, Druggist. P. Bonnet, Grocer.
J. G. Reinhardt, Hardware and Stoves. Alex Edwards, Farmer.

The University Tract

WE ARE NOW OFFERING LOTS in this beautiful part of Riverside and to call special attention to the many advantages possessed by lots are large, being 65x180 feet. The University of Southern California, being completed at a cost of $50,000, is situated in the center of the tract. fine church and a large number of fine residences have already been built many more will be built this fall. The large campus surrounding the university building is to be laid out by one of the best landscape gardeners will be one of the most beautiful spots in all California. Two railroads, the Santa Fe cars and railway running through it. It is situated on the Santa Fe road, about city, and only a short distance from the "Longstreet Tract," which has sold rapidly at $400 to $450 for inside, and $500 for corner lots. We consider and most desirable property in Los Angeles.

We will take pleasure in showing the property to any one at our office.

WILCOX & ROBBINS,
24 North Spring st.

The Best Investment of the Season

PARK VILLA TRACT

Central City Property, located on Washington st., two miles west of Figueroa.

Both these streets are 100 feet wide, our finest drives, all built up with residences in Los Angeles. Lots there have doubled in value within the last year. Those who purchase lots in the PARK VILLA TRACT now will probably double their money in less than that time. All the lots are highly improved with fruit and ornamental trees, magnificent residences of Messrs. Lutkweiler, Churchill, Jas. Hazard and others surround this tract. Two street car lines pass PARK VILLA TRACT, on Washington and Park line and the Olive-street cars.

Size of Lots, 62.5x166 and 80x125. Price, $380 and upwards.

Free ride from 24 N. Spring st. T. WIESENDANGER.

LAND AT $11 AN ACRE

WITH ABUNDANT WATER RIGHT,

IN THE SALT RIVER VALLEY

$1,000,000 INVESTED IN ITS GRAND CANAL SYSTEM, making soil and water unsurpassed for fruit and vine culture, and stock ranches. It is the city of Phoenix in its county seat, with a population of 10,000, with schools, churches and social privileges.

It is the home of Salt River Valley in which it is situated. Its climate commend it to those of moderate means. Its lands, though in the valley of the Salt River, are the best in point of productiveness. It is on the eve of an unprecedented growth upon the completion of its railroad connection, and its values are sure to double in a short time. Its location makes it a safe and profitable investment for capitalists seeking to homesteaders speculators a safe and profitable investment.

For terms, descriptive pamphlets and general information, and maps, call upon or address

M. E. COLLINS and S. C. SYNDER,
38 N. SPRING ST., LOS ANGELES.